PHIPSICLE-1947

Digitized by the Internet Archive
in 2009 with funding from
University of North Carolina at Chapel Hill

http://www.archive.org/details/phipsicli1947elon

the Four Gates at Elon . . .

. . . presented by the Phi Psi Cli

Published by the Students of Elon College

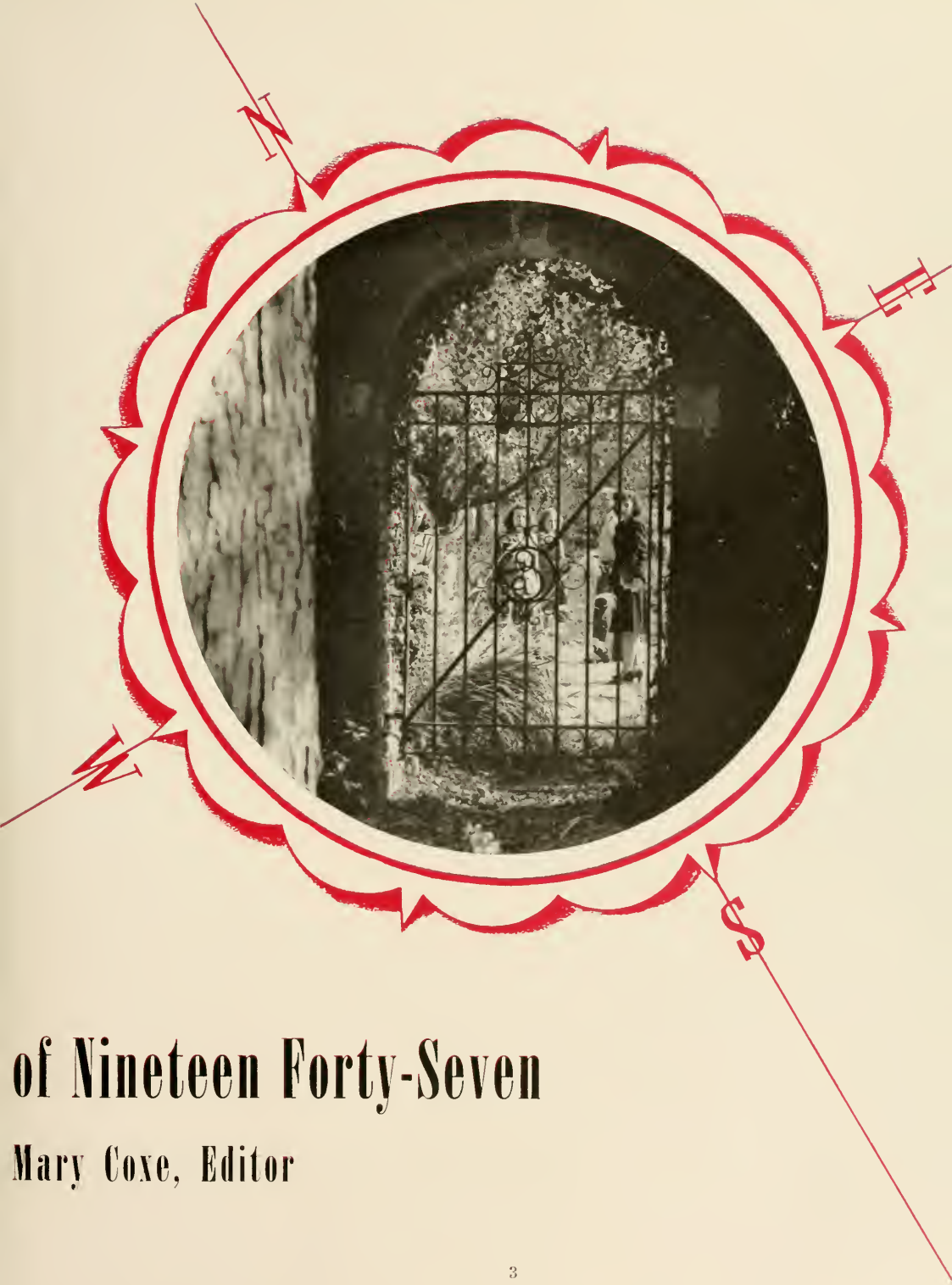

# of Nineteen Forty-Seven

Mary Coxe, Editor

The PHIPSICLI is published by the students of Elon College
Mary Coxe, Editor-in-Chief, D. B. Harrell, Business Manager

Four Gates . . .

North

WE, THE CLASS of '47, entered her gates and now we leave. We can't take Elon or her gates with us—we wouldn't want to. But memories—we've got them galore! Eight o'clock classes. Dr. Bowden, council and senate, Professor Hook, O'Kelly, "the Oak"—all the institutions—squirrels and nuts, laughter and tears and all the alchemy that makes for good remembering—they're ours for as long as we can remember. They're ours, and we'll always remember. The gates swung in and now they swing out and we're off into a new and different world. May God continue to bless, may the gates continue to swing and give others what they've given to us.

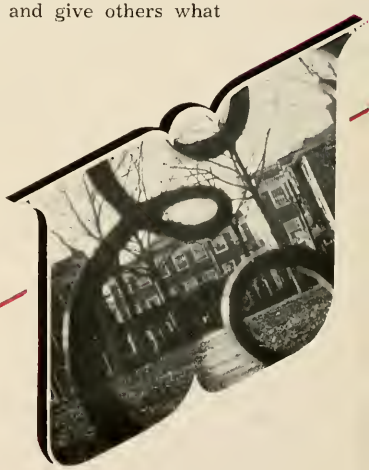

East...South

...and West

"... looking Through O'Kelly"

WE LOOK THROUGH "O'Kelly" and see a part of Elon that will always live in our memories. ALAMANCE BUILDING—the rotunda, Dean Bowden's office, the business office, Professor Hook's office, freshman English classes, society hall, the bookstore, the day student parlor, the clocks . . . all of these are a part of the Elon we remember.

"O'Kelly," a monument to the memory of the Reverend James O'Kelly, founder of the Christian Church.

"A Real Friend to

Dedicated

to James Henry McEwen

NATIVE North Carolinian, educator, manufacturer, community builder, Christian statesman, and churchman. A man of unusual economic sense, he had an insight into industrial problems possessed by few and rarely if ever surpassed. By his genial spirit, unselfish attitude and fair dealings he enriched the lives of his business associates and indebted himself to his community. He was so fair to labor that those who worked for him sought to carry out his wishes as if they were their own.

Mr. McEwen was president of the Elon College Foundation, a member of the Board of Trustees and a true friend of Elon College. Because of his interest in, devotion to, and vision for our college, we, the members of the class of 1947, take peculiar pleasure in dedicating the PHIPSICLI, our college annual, to his memory and enduring honor.

One and All . . ."

Leon Edgar Smith

Administration

To the Class of 1947:

COLLEGE has afforded you opportunities for development and cultural advancement. You have had the privilege of associating with a group of choice young people. You have had the opportunity of being under the instruction and guidance of learned men and women. They have served you well. The lines have fallen to you in helpful and pleasant places.

Elon College, your Alma Mater, recognizes your achievements and places upon you the crown of scholarship. You now face the real test of life and of living. Social unrest, industrial disturbances, economic uncertainty, and racial tensions plague the society into which you sally forth. May the wisdom of God be your daily portion and His holy spirit guide you all the way.

LEON EDGAR SMITH,
President.

To the Class of 1947:

I wish to congratulate you upon your graduation and wish for you many opportunities to use the knowledge that you gained at Elon College for your further development. I am grateful for the privilege of having worked with you for the past two years.

CHRISTINA HARDY,
Dean of Women.

To those who are being graduated: Greetings!

I have just returned from a long and circuitous journey, having visited (in my mind) the homes and daily haunts of those hundreds of men and women who entered Elon with you. Some of you entered in '43, and have pursued your goal without interruption; others entered in '38, '39, '40, leaving your academic efforts temporarily to answer the call of Uncle Sam. Many who came with you are far afield, some never to return; gold stars mark their names on our country's honor roll. Others came and left, convinced that "much study is a weariness to the flesh." Fame and fortune, perhaps, have come to some of them, but each one sends you greetings on this Commencement Day, each of them wishes he were among you; each of them takes pride in your achievement. Those who have gone before you and those of us whom you leave to carry on—all join in saying "Greetings." Congratulations to every one of you and best wishes to you all!

D. J. BOWDEN,
Dean of the College.

. . Elon College Nineteen Forty-Seven

". . . they're Seen Every Day"

DANIEL J. BOWDEN, *Dean of the College, Professor of Philosophy and Religion*
B.S., Virginia Polytechnic Institute; B.D., Ph.D., Yale University.

JOHN WILLIS BARNEY, *Professor of English*
A.B., Elon College; Graduate work: Columbia University, University of Virginia, University of North Carolina.

NED FAUCETTE BRANNOCK, *Professor of Chemistry, Head of the Department of Natural Sciences*
A.B., M.A., Elon College; M.S., Columbia University; Litt.D., Defiance University, University of North Carolina.

LULA P. BROWNE, *Assistant Professor of Christian Education*
A.B., Elon College

WILLIAM EDWARD BUTLER, JR., *Business Manager*
A.B., Elon College.

ATALA CHEGWIN, *Instructor in Spanish*
Escuela de Americano.

ALBERT V. COBLE, *Assistant Professor of Mathematics*
B.A., Elon College; completed residence work for M.A., University of North Carolina.

DOROTHY COLE, *Assistant Librarian*
A.B., Elon College; B.S., University of North Carolina.

WILLIAM CAUSEY, *Assistant Coach*
A.B., Elon College.

FRED L. CREELMAN, *Associate Professor of English*
A.B., Bates College; M.A., Brown University.

EARL DANIELEY, *Instructor in Chemistry*
A.B., Elon College.

STUART C. DESKINS, *Professor of Education. Head of Department of Education and Psychology*
B.A., M.A., Elon College; M.A., Ph.D., University of North Carolina.

CHRISTINA HARDY, *Dean of Women, Professor of Business Administration*
B.A., Ouachita College; M.A., George Peabody College for Teachers.

HANS E. HIRSCH, *Professor of Modern Languages and History, Head of the Department of Languages and Social Sciences*
Hoehere Reifepruefung Realgymnasium Mannheim, University of Frankfort-on-the-Main, University of Heidelberg, University of Vienna; Ph.D., University of Munich.

MRS. VERA C. HIRSCH, *Assistant Professor of French and German*
L'Ecole Francaise Girard, St. Petersburg (Russia), (B.A.) Gedda Gymnasium, St. Petersburg (Russia), Alliance Francaise in Paris, Studies at University of Paris (Sorbonne) Paris (France), University of Munich, Certificate of the German Academy, Munich.

ALONZO LOHR HOOK, *Registrar, Professor of Physics, Head of the Department of Mathematics*
A.B., M.A., Elon College; M.S., Cornell University; Additional Graduate Work; Johns Hopkins University, University of Chicago, Duke University.

MRS. OLA MYERS HUFF, *Dietitian*
A.B., Brevard College; Cecil's Business College.

G. A. JOHNSON, *Professor of Business Administration, Head of the Department of Business Administration*
B.S., Virginia Polytechnic Institute; M.S., V.P.I.

MRS. G. A. JOHNSON, *Associate Professor of Business Administration*
A.B., University of Kentucky.

MRS. OMA U. JOHNSON, *Librarian*
Ph.B., A.B., Elon College; B.S., Columbia University.

Bowden
Chegwin
Danieley
Hook

Barney
Coble
Deskins
Huff

Brannock
Cole
Hardy
Johnson

Browne
Causey
Hirsch
Johnson

Butler
Creelman
Hirsch
Johnson

". . . they're Seen Every Day"

NANCY L. KEEN, *Instructor in English*
A.B., College of William and Mary; Gradaute Work, University of Mexico; Norfolk Division of William and Mary College.

CHARLES R. MCCLURE, *Professor of English, Head of the Department of English*
B.A., Maryville College; M.A., Ohio State University; Ph.D., Indiana University.

FLETCHER MOORE, *Associate Professor of Piano and Organ*
A.B., Elon College; M.A., Columbia University; Juilliard School of Music.

FRANCES MULDROW, *Assistant Professor of Modern Languages*
A.B., Georgia State College for Women; M.A., Duke University.

LILA CLAIRE NEWMAN, *Assistant Professor of Art*
Ph.B., Elon College; Graduate Work Columbia University and Harvard University.

C. W. PASKINS, *Associate Professor of History and Sociology*
B.Ed., Eastern Illinois State Teachers' College; M.A., Duke University; Graduate Work: University of California, Louisiana State University.

LYCIA M. PAYNE, *Assistant Professor of Home Economics*
B.C., Georgia State College for Women; M.A., Peabody College.

L. J. PERRY *Head of Department of Physical Education, Athletic Coach*
A.B., Elon College.

J. L. PIERCE, *Professor of Physical Education*
A.B., High Point College; M.A., University of North Carolina.

PAUL S. REDDISH, *Associate Professor of Biology*
B.A., Duke University; M.A., Duke University; Work Toward Ph.D. Duke University.

FERRIS E. REYNOLDS, *Professor of Bible and Greek, Head of the Department of Philosophy and Religion*
A.B., Butler University; B.D., S.T.M., Hartford Theological Seminary; Ph.D., Edinburgh, Scotland.

ELIZABETH R. SMITH, *Instructor in Dramatics*
Irvine Studio for the Theatre, New York City.

M. C. WALKER, *Assistant Professor of Voice*
A.B., Bard College, Columbia University; M.A., Teachers' College, Columbia University.

BESSIE WALLDROFF, *Assistant Professor of Biology*
A.B., Syracuse University; M.A., St. Lawrence University.

JOHN WESTMORELAND, *Assistant Professor of Piano and Organ*
A.B., Elon College; M.A., Columbia University.

VANDA WHICKER, *Instructor in Physical Education*
B.S., Appalachian College.

Faculty members not pictured here:

FRANCES S. FARRAR, *Assistant Professor of English*
B.S., Meredith College; M.A., Columbia University.

PEARL S. MCDONALD, *Assistant Professor of English*
A.B., Maryville College; M.A., University of North Carolina

AMELIA JANE THIELE, *Assistant Professor of Piano*
B.S., Juilliard Institute of Musical Arts

First row:

Keen
McClure
Moore
Muldrow

Second row:

Newman
Paskins
Payne
Perry

Third row:

Pierce
Reddish
Reynolds
Smith

Fourth row:

Walker
Walldroff
Westmoreland
Wicker

. . . Recognition

TO BE ACCEPTED for inclusion in *Who's Who Among Students in American Universities and Colleges* is the greatest of all college honors and achievements. The students are chosen by faculty and student ballots impartially after their qualifications have been carefully considered. The qualities which determine the selection of students are character, scholarship, leadership in extra-curricular activities, and potentiality for future usefulness in business and society.

Students who where selected this year to have their biographies appear in the 1946-47 edition are Al Burlingame, Steve Castura, Louise Clayton, Hazel Cole, Mary Coxe, Virginia Ezell, Dale Hensley, Patricia Hook, Verdalee Norris, Betsy Smith, Wayne Taylor, Kathleen Young. Fred Register, who was accepted last year, will be included this year.

First row, left to right: Burlingame, Castura, Clayton, Cole, Coxe.
Second row: Ezell, Hensley, Hook, Norris, Smith.
Third row: Taylor, Young, Register.

Student Body Officers

Taylor, Register, Copeland, Kernodle

"The Power Behind the Throne"

THE YEAR 1946-47 brought forth an all male quartet to preside over the throne as the officers of the student body of Elon College. This was welcomed by all as a harbinger of those much talked about postwar days.

The officers of the student body are Fred Register, President; Wayne Taylor, Vice President; Don Kernodle, Secretary; Bill Copeland, Treasurer.

"Another Group of Power"

Clayton
Griffin, Smith, Benton
Lewis, Norris, Cole, Johnson

Council

LOUISE CLAYTON
President

THE STUDENT COUNCIL is the judicial and executive body of the women's branch of Student Government. Under the excellent guidance of Louise Clayton, President, the Council has had a very profitable and peaceful year.

The other officers for the year were Marian Griffin, Vice President; Dorothy Shackelford, Secretary; and Betty Benton, Treasurer.

The Senate

"and Then . . . Judgment Day"

THE SENATE is the governing body of the men on the campus. It is composed of officers and representatives from each class and each dormitory. Succeeded only by the Administration in authority, the senate reviews offenders of college rules, determines punishment and imposes fines.

"This is to inform you that you are requested to appear before the Student Senate at....." is a request that is respected on the Elon campus.

Under the able guidance of Jack Freeman, the Student Senate has had a very successful year.

The officers are President, Jack Freeman; Vice President, Dave McClenny; Secretary, Floyd Boyce; Treasurer, James Parker.

JACK FREEMAN
President

First row: McClenny.

Second row: Williams, Wright, Boyce.

Third row: Jackson, Parker, Hayes, Alexander, Roberts.

"...on the East Gate

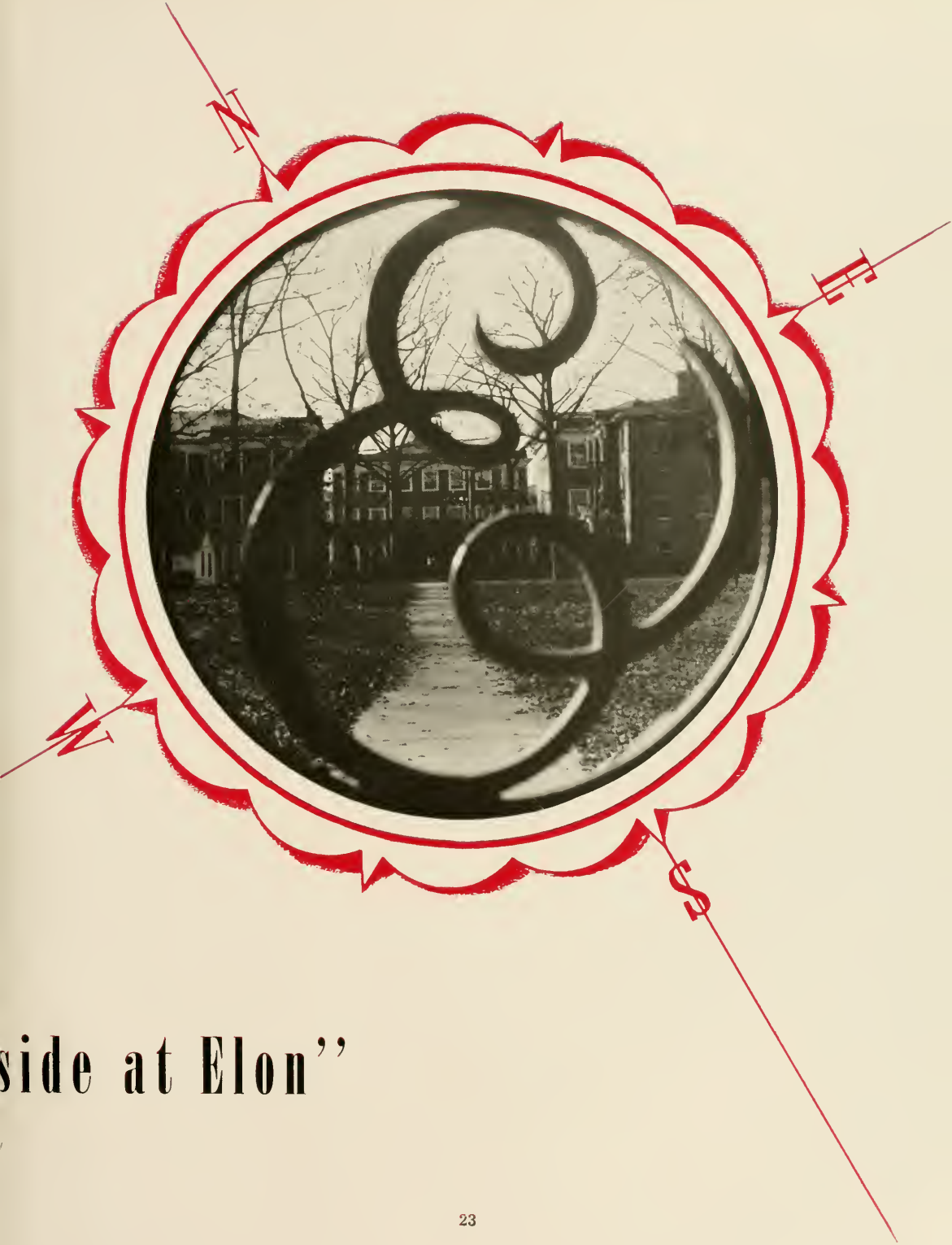

side at Elon''

"The Curtain Comes Down"

Senior Class Officers

STEVE CASTURA.....*President*
VIRGINIA EZELL.....*Vice President*
DALE HENSLEY.....*Secretary*
NANCY JORDAN.....*Treasurer*

BLACKMON, VIOLET EVELYN, Rt. 2, Four Oaks, N. C.; *Music;* Transfer from Berry College; Choir 3, 4, President 4; German Club 3, 4, Vice President 4; Education Club 3, 4, Program Chairman 4; S.C.A. 3, 4.

BRAXTON, RUBY ELIZABETH, Whiteville, N. C.; Π Κ Τ; Pi Gamma Mu; *English;* Band 1, 2; Choir 1, 2; Art Club 1, 2, 3, 4; Panvio 1, 2; S.C.A. 1, 2, 3, 4, Cabinet 2, 3, 4; Intramural Council 3; Education Club 1, 2, 3; *Maroon and Gold* Staff 3.

BULLOCK, GEORGE PLEASANT, Rt. 5, Durham, N. C.; Κ Ψ Ν; *Biology;* Dr. Johnson's Literary Society 1, 2; *Maroon and Gold* Staff 1, 2, 3; PHIPSICLI Staff 1, 2, 4; International Relations Club 4; Pre-Med Association 3, 4; S.C.A. 1, 2, 4; French Club 1, 2; Senate 4.

CASEY, JOHN STUART, Elon College, N. C.; *History;* S.C.A. 1, 2, 3, 4; Football 1, 2.

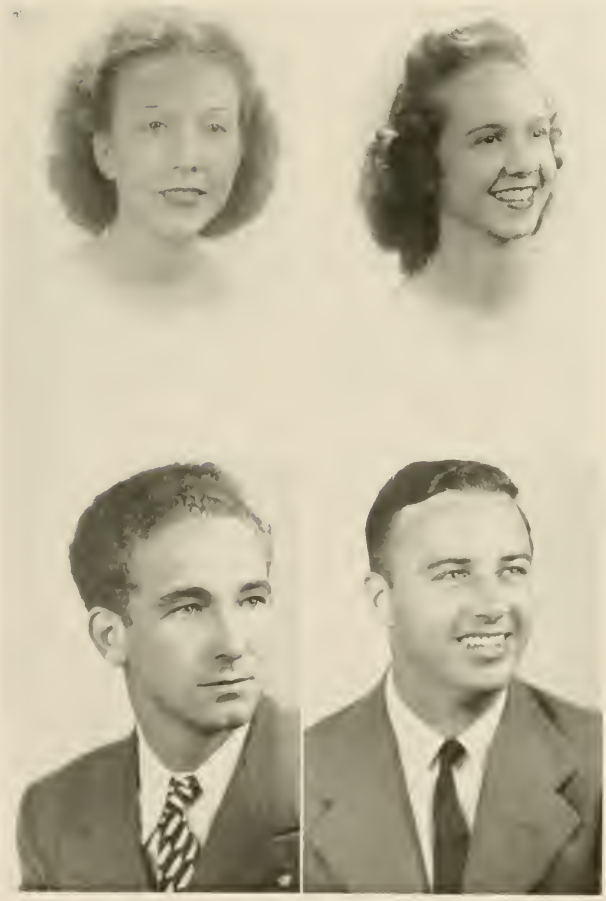

Blackmon

Braxton

Bullock

Casey

the 1947 SENIOR CLASS

CASEY, LOIS DEAN, Elon College, N. C.; Π K T; *English;* S.C.A. 1, 2, 3, Cabinet 3; Spanish Club 2, 3; Education Club 3; Day Students Orgainzation 2, 3.

CASTURA, STEVE, 1020 Peace St., Hazelton, Pa.; Σ Φ B; *English;* Class President 4; "E" Men's Club 1, 2, 3, 4, President 4; German Club 3, 4; Education Club 3, 4; *Maroon and Gold* Staff 3; May Day Attendant 3, King 4; Baseball 1, 2, 3, 4; Basketball 1, 2, 3, 4; Football 1, 2, 3, 4; *Who's Who Among Students in American Universities and Colleges.*

CLAYTON, ANNIE LOUISE, Prospect Hill, N. C.: B O B; Pi Gamma Mu; *Biology;* President Student Council 4; Pre-Med Association 3, 4, Secretary-Treasurer 4; Pan-Hellenic Council 3; Secretary-Treasurer Spanish Club 3; Honor Roll 1, 2, 3; S.C.A. 1, 2, 3, 4; May Court Attendant 4; *Who's Who Among Students in American Universities and Colleges.*

COBB, HELEN HENDERSON, 400 West Front St., Burlington, N. C.; T Z Φ; *Religion;* Transfer from W.C.U.N.C.; Day Students Organization 3, 4, Vice President 4; Ministerial Association 3, 4, Secretary 4; Woman's Council 4; PHIPSICLI Staff 4.

Casey

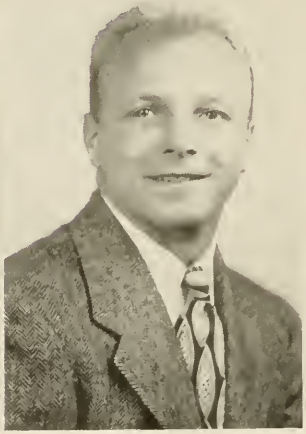

Castura

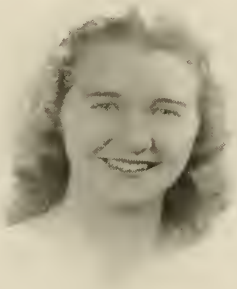

Clayton

Cobb

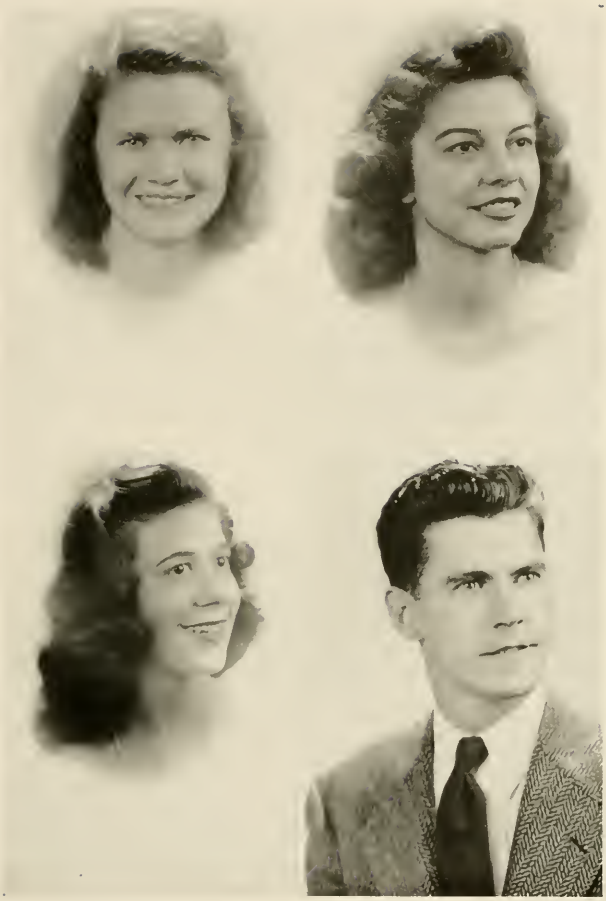

Cole

Cooper

Coxe

Day

COLE, DOROTHY HAZEL, Biscoe, N. C.; B O B; Pi Gamma Mu; *French* and *English;* Honor Roll 1, 2, 3, 4; French Club 3, 4, President 4; S.C.A. 1, 2, 3, 4, Cabinet 2, 3; Education Club 2, 3, 4, Secretary-Treasurer 3, President 4; Woman's Council 3, 4; Intramural Council 3, 4; Panvio 1; *Maroon and Gold* Staff 3, 4; *Who's Who Among Students in American Colleges and Universities.*

COOPER, CATHERINE WARD, 214 West Ruffin St., Burlington, N. C.; T Z Φ; Pi Gamma Mu; *Religion* and *English;* Ministerial Association 2, 3, 4, Secretary 3, President 4; Associate Editor *Maroon and Gold* 3, 4; S.C.A. 1, 2, 3, 4, Cabinet 3, 4; Day Students Organization 1, 3, 4; Commercial Club 1; Class Treasurer 3; Household Arts Club 3; Honor Roll 1, 2, 3, 4.

COXE, MARY BAXLEY, Wagram, N. C.; T Z Φ; Pi Gamma Mu; Delta Psi Omega; *Business Administration* and *English;* S.C.A. 1, 2, 3, Cabinet 2, 3; *Maroon and Gold* 1, 2, 3, 4, Business Manager 2, 3, 4; PHIPSICLI 1, 2, 3, 4, Advertising Manager 1, Business Manager 2, 3, Editor-in-Chief 4; Elon Players 2, 3; Woman's Council 1, 2, 3; Treasurer Student Body 3; French Club 2, 3; Education Club 2, 3; *Chanticleer* Staff 2; Household Arts Club 1, 2; Commencement Marshal 3; Assistant to Field Secretary 1, 2, 3, 4; May Court Attendant 4; *Who's Who Among Students in American Colleges and Universities.*

DAY, EDWARD RAY, 909 Fauquier St., Norfolk, Va.; Pi Gamma Mu; *English;* Dr. Johnson's Literary Society 1, 2, 3; Elon Players 1, 2, 3, 4, President 2; S.C.A. 1, 2, 3; *Maroon and Gold* 4; Choir 1, 2, 3; Honor Roll 3.

the 1947 SENIOR CLASS

EZELL, IDA VIRGINIA, 7 Beuthal Apts , Phoebus, Va.; B O B; Pi Gamma Mu; *Biology;* S.C.A. 1, 2, 3, 4, Cabinet 2, 3, 4; Woman's Council 2, 3, Secretary 3; Pre-Med Association 3, 4, Vice President 3, 4; President Spanish Club 3; *Maroon and Gold* Staff 3, 4; Honor Roll 1, 2, 3, 4; Class Treasurer 3; Class Vice President 4; Panvio Literary Society 1; Biology Lab Instructor 1, 2, 3, 4; *Who's Who Among Students in American Colleges and Universities.*

FESTA, ANTHONY JOSEPH, JR., 817 Quince St., Vineland, N. J.; Λ P Λ; *Business Administration;* Pan-Hellenic Council 4; Varsity Football 1, 2; Varsity Basketball 3.

FLOWERS, AMELIA ANN, 905 Church St., Burlington, N. C.; *Business Administration;* Day Students Organizaiton 1, 2, 3, 4.

FRANKS, MARTHA LEE, Rt. 4, Raleigh, N. C.; *Religion;* Day Students Organization 1, 2, 3, 4; Ministerial Association 2, 3, 4.

Ezell

Festa

Flowers

Franks

Graham

Griffin

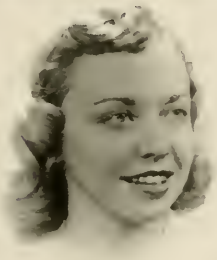

Gunter

Hensley

GRAHAM, ROBERT JENKINS, Mebane, N. C.; Delta Psi Omega; *Religion;* Ministerial Association 1, 2, 3, 4, President 2; S.C.A. 1, 2, 3, 4, Secretary 2, President 4; Comencement Marshal 3; Dr. Johnson's Literary Society 2, 3, 4, Parliamentarian 4.

GRIFFIN, MARIAN GERALDINE, Rt. 4, Reidsville, N. C.; *Home Economics:* S.C.A. 1, 2, 3, 4, Cabinet 2, 3, 4; Household Arts Club 1, 2, 3, 4, Vice President 3, President 4; Education Club 3, 4, Secretary 4; Vice President Woman's Council 4; French Club 2, 3.

GUNTER, HELEN WRENN, Box 32, Trinity, N. C.; H K T; Delta Psi Omega; *English:* Choir 1, 2, 3, 4; Panvio Literary Society 1, 2, 3, 4; Household Arts Club 3; Art Club 3.

HENSLEY, RUBY DALE, Rt. 2, Elon College, N. C.; H K T; Pi Gamma Mu; Delta Psi Omega; *Business Administration* and *Art:* Day Students Organization 1, 2, 3, 4, President 4; Elon Players 2, 3, 4, Vice President 3; Education Club 4; Fine Arts Club 1, 2, 3, 4, President 3, 4; Household Arts Club 3; May Court Attendant 3; *Who's Who Among Students in American Colleges and Universities.*

the 1947 SENIOR CLASS

HINTON, LEON CARRINGTON, 606 Kivet St., Burlington, N. C.; Λ Π Δ; *Business Administration* and *English;* S.C.A. 1; Day Students Organization 1, 2, 3, Treasurer 2; Art Club 2, 3, Secretary-Treasurer 2; Spanish Club 2, 3.

HOFFMAN, THOMAS ERWIN, Rt. 1, Burlington, N. C.; *English;* S.C.A. 1, 2, 3, 4, Cabinet 2, 3, 4; Dr. Johnson's Literary Society 3, 4; Ministerial Association 3, 4; Spanish Club 3; Elon Players 4.

HOOK, DORIS PATRICIA, Elon College, N. C.; Τ Ζ Φ; Pi Gamma Mu; *Business Administration;* Class Secretary 2; Day Students Organization 1, 2, 3, 4, Secretary 2; Choir 1, 2, 3, 4; Education Club 3, 4; French Club 4; Household Arts Club 4; PHIPSICLI Staff 4; President Pi Gamma Mu 4; *Who's Who Among Students in American Colleges and Universities.*

HURDLE, ALLEN LAFAYETTE, Elon College, N. C.; Delta Psi Omega; *Religion;* Elon Players 2, 3, 4; Ministerial Association 1, 2, 3, 4; S.C.A. 1, 2, 3, 4.

Hinton

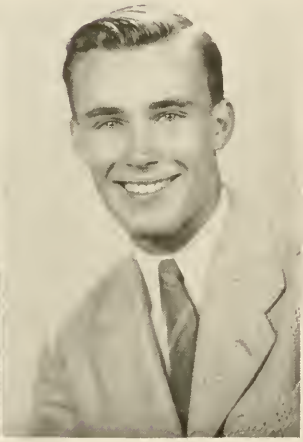

Hoffman

Hook

Hurdle

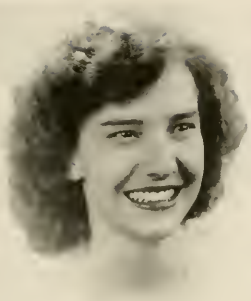

Jordan

Kidd

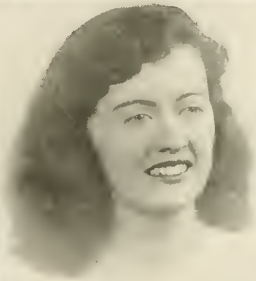

McDade

Morgan

JORDAN, NANCY YOUNG, 308 Lee St., Gastonia, N. C.; Δ Υ Κ; *English;* Transfer from Sacred Heart Junior College; Cheer Leader 3, 4; Intramural Council 4; Class Treasurer 4.

KIDD, JOSEPH HOWARD, Rt. 1, Robbins, N. C.; Ι Τ Κ; *Business Administration;* Transfer from Campbell College; Choir 4; Veteran's Club 4.

McDADE, MILLARD BANKS, 215 Rolling Rd., Burlington, N. C.; Delta Psi Omega; *English·* Day Students Organization 1, 2, 3, 4.

MORGAN, LUCILLE IRENE, Rt. 1, Hampton, Va.; Τ Ζ Φ; Pi Gamma Mu; *Music:* S.C.A. 1, 2, 3, 4, Cabinet 2, 3, 4; Choir 1, 2, 3, 4, President 2, 3; Band 1, 2, 4, President 2; Secretary Student Body 2; French Club 2, 3; Education Club 3, 4; Woman's Council 2.

the 1947 SENIOR CLASS

MORGAN, VOIGT F., Elon College, N. C.; *Biology;* Transfer from Lenoir-Rhyne; Band 2, 3; Honor Roll 3, 4; Aeronautics Club 3.

NEESE, HILDA GREY, Box 68, Elon College, N. C.; Τ Ζ Φ; Pi Gamma Mu; *Home Economics;* Household Arts Club 1, 2, 3, 4; S.C.A. 1, 2, 3, 4; Choir 1, 2, 3, Secretary 2; Panvio Literary Society 1, 2, 3, 4, President 3; Day Students Organization 3, 4; Spanish Club 3; Student Service Organization 1.

NORRIS, VERDALEE GREY, Box 331, Sanford, N. C.; Δ Τ Κ; Delta Psi Omega; *English;* S.C.A. 1, 2, 3, Cabinet 2, 3; Student Service Organization 1; *Chanticleer* Staff 2; Intramural Council 2; *Maroon and Gold* 2, 3, 4, Co-editor 3, Columnist 4; PHIPSICLI 2, 3, 4; *Colonnades* 2, 3, 4, Co-Editor 2, Editor 3; Elon Players 2, 3; Spanish Club 3, Vice President 3; May Court Attendant 3, 4; Commencement Marshal 3; Woman's Council 4; Pan-Hellenic Council 4; Student-Faculty Committee 4; Student Assistant to Field Secretary 1, 2, 3, 4; *Who's Who Among Students in American Universities and Colleges.*

PERRY, LINDSEY JACKSON, JR., Elon College, N. C.; *Business Administration;* Transfer from University of Michigan; Football 4; "E" Men's Club 4; Veteran's Club 4.

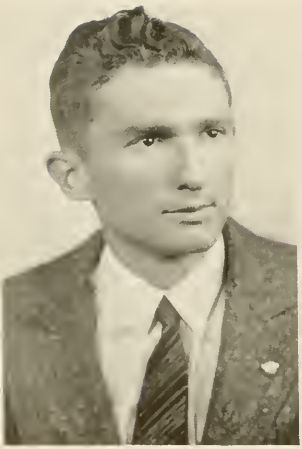

Morgan

Neese

Norris

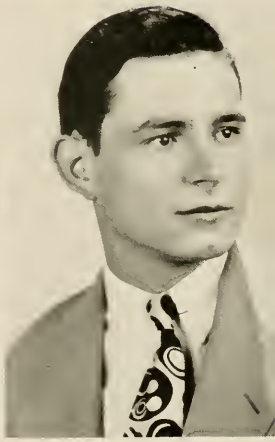

Perry

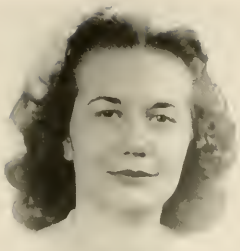

Pfisterer

Rakestraw

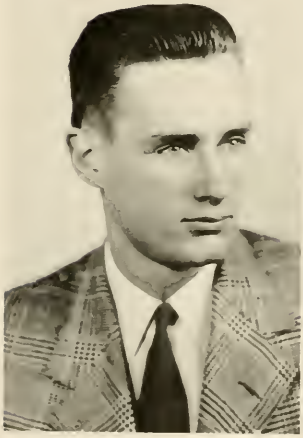

Register

Reidt

PFISTERER, ANN RADER, Box 243. Haw River, N. C.; T Z Φ; Pi Gamma Mu; Delta Psi Omega; *Business Administration;* Elon Players 2, 3; Band 2; Education Club 3, 4; Day Students Organization 1, 2, 3, 4; Honor Roll 1, 2, 3, 4.

RAKESTRAW, GLADYS LENONE, Rt. 1, Stoneville, N. C.; *English;* S.C.A. 1, 2, 3, 4; Art Club 2; Panvio Literary Society 3, 4; Education Club 2, 3, 4; French Club 3.

REGISTER, FRED PAGE, Rt. 1, Sanford, N. C.; K Ψ N; Pi Gamma Mu; *Religion;* President Freshman S.C.A.; Dr. Johnson's Literary Society 1, 2, 3, 4, Secretary 1, President 2, 4; S.C.A. Cabinet 2, 3, 4; President Student Body 4, Vice President 3; Ministerial Assocation 1, 2, 3, 4, Secretary 1, President 3; Class President 2; May Court Attendant 2, 3, 4; Pan-Hellenic Council 4; "E" Men's Club 3, 4, Secretary 4; Commencement Marshal 3; Captain Varsity Basketball 2; *Who's Who Among Students in American Colleges and Universities.*

REIDT, MARJORY ELEANOR, Deering, Hillsboro, N. H.; T Z Φ; *Biology;* Choir 1, 2; Pan-Hellenic Council 3; Intramural Council 3; *Maroon and Gold* Staff 2, 3; PHIPSICLI 3; Education Club 4; S.C.A. 1, 2, 3, 4, Cabinet 2, 3, 4; Woman's Council 1, 2; House Council 3.

the 1947
SENIOR CLASS

RICE, MARGARET WINSLOW, Rt. 2, Hurdle Mills, N. C.; *Home Economics;* Panvio Literary Society 1, 2, 3, 4, Secretary 3; Household Arts Club 1, 2, 3, 4; Education Club 2, 3, 4; S.C.A. 1, 2, 3, 4, Cabinet 3, 4; Student Service Organization 2.

ROBERTS, HILDA, Cameron, N. C.; *Business Administration;* Transfer from W.C.U.N.C.; International Relations Club 3; Commercial Club 1, 2; Panvio Literary Society 2, 4, President 4; S.C.A. 1, 2, 4; Honor Roll 2.

ROBERTS, JAMES RIMMER, Rt. 3, Jonesboro, N. C.; I T K; *Business Administration;* Transfer from Pfeiffer; Intramural Council 3, 4; Senate 3, 4; Veterans Club 3, 4, Secretary 4; Senior May Day Attendant.

SALMONS, DOROTHY JEAN, 129 Church St., Elkin, N. C.; *History;* Transfer from W.C.U.N.C.; Education Club 3, 4; Panvio Literary Society 3, 4, Vice President 3, President 4; International Relations Club 4; *Maroon and Gold* Staff 4; S.C.A. 3, 4, Cabinet 4; Honor Roll 3; *Colonnades* 3.

Rice

Roberts

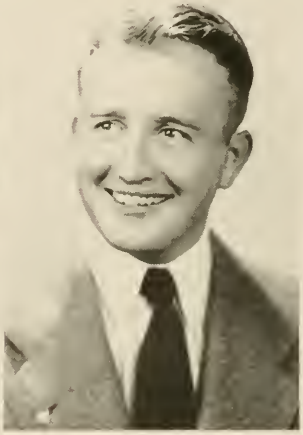

Roberts

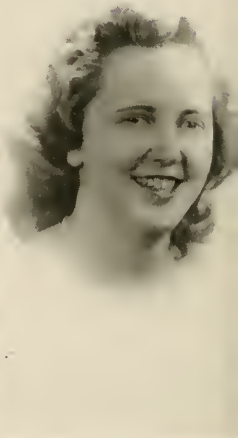

Salmons

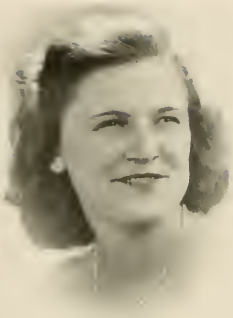

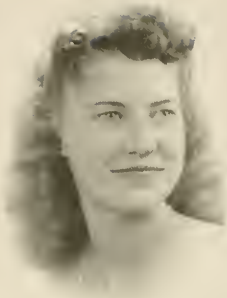

Shoffner

Smith

Strader

Thompson

SHOFFNER, KATHLEEN SMITH, Box 213, Liberty, N. C.; B O B; Pi Gamma Mu; *Home Economics;* S.C.A. 1, 2, 3, 4; Panvio Literary Society 1; Household Arts Club 1; Art Club 2, 3, 4, Vice President 2; Education Club 4.

SMITH, BETSY MAUDE, Rt. 4, Burlington, N. C.; H K T; *Business Administration;* Commercial Club 2, 3; Class President 3; Education Club 3, 4; S.C.A. 1, 2, 3, 4, Cabinet 3, 4; House President 4; Woman's Council 4; Student Faculty Committee 4; Pan-Hellenic Council 4; Honor Roll 1, 2, 3; Student Assistant to Dean of Women 4; May Queen 4; *Who's Who Among Students in American Universities and Colleges.*

STRADER, ANN RUTH, 412 N. Main St., Burlington, N. C.; Pi Gamma Mu; Delta Psi Omega; *Public School Music* and *Voice;* Choir 1, 2, 3, 4; Librarian 1, 2, Secretary 3; Panvio 1, 2, 3; Elon Players 2, 3, 4; Day Students Organization 4; S.C.A. 1, 2, 3, 4.

THOMPSON, FINLEY McFARLAND, Rt. 2, Snow Camp, N. C.; I T K; *History;* Senate 4; Veterans Club 3, 4.

the 1947 SENIOR CLASS

WELCH, MALCHUS VICTOR, Rt. 2, Elon College, N. C.; *Religion;* S.C.A. 1, 2, 3, 4; Ministerial Association 1, 2, 3, 4; German Club 3.

WESTMORELAND, JAMES PHILLIP, Box 37, Gibsonville, N. C.; *Biology* and *Chemistry;* Day Students Organization 1, 2, 3, 4; Band 1; Pre-Med Association 3, 4, Secretary 3, President 4; German Club 3; Senate 3; S.C.A. 1, 2, 3, 4; Commencement Marshal 3; Chemistry Lab Instructor 3, 4.

WIGINGTON, JOHN CRAIG, 6257 N. Fifth St., Philadelphia, Pa.; *English;* Transfer from Georgetown University; *Maroon and Gold* 2; International Relations Club 4.

WREN, PATSY RUTH, Rt. 2, Durham, N. C.; H K T; *Biology;* S.C.A. 2, 4; Intramural Council 2; House Council 2, 4; Pre-Med Association 2, 4; French Club 2; Panvio Literary Society 1.

Welch

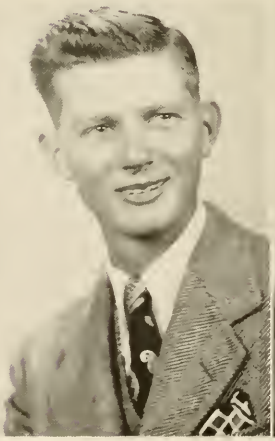

Westmoreland

Wigington

Wren

"Getting Ready to Shove Off"

Junior Class Officers

Wayne Taylor	*President*
Ace Harrell	*Vice President*
Ann Griffin	*Secretary*
Kathy Young	*Treasurer*

the 1947 JUNIOR CLASS

AGRESTA, LOUIS THOMAS
921 N. Locust St.
Hazelton, Pa.

ALLEN, LEMUEL CARL, JR.
Bunnlevel, N. C.

ALLEN, WILLIAM THOMAS
Bunnlevel, N. C.

ARGENBRIGHT, ELINOR JEAN
103 Euole Drive
Euola, Pa.

BENTON, ELIZABETH CURTIS
2921 Somme Ave.
Norfolk, Va.

BREWER, CORA ALICE
Peachland, N. C.

BURLINGAME, ALFRED WISE
Academy St.
Cambridge, N. Y.

CAMPBELL, Amy Lucy
247 Christopher St.
Upper Monclair, N. J.

CAUDLE, EVERETT D.
Box 143
Franklinville, N. C.

CHANDLER, FLO MARGARET
Rt. 5
Burlington, N. C.

CHASE, MARION BUTLER, JR.
Fremont, N. C.

COLE, MAXINE STEWART
Jackson Springs, N. C.

First row, left to right:

COMER, CLAUDE VALENTINE, Rt., 4, Reidsville, N. C.
COPELAND, WILLIAM CARLTON, Rt. 1, Sunbury, N. C.
DICKSON, ARTHUR WILLIAM, 24 Dow Ave., Mineola, N. Y.
DUNCAN, WILLIAM HENRY, Elon College, N. C.
DUNN, RUTH HARRIETTE, 4873 Fort Ave., Lynchburg, Va.

Second row:

EARP, JO MAUREE, 338 Concord Rd., Albemarle, N. C.
EAVES, SYDNEY PAIGE, Rt. 1, Henderson, N. C.
EDWARDS, RALPH PLUMMER, Andrews Ave., Ext., Henderson, N. C.
ELLINGTON, WARREN LEACHESTER, Rt. 3, Reidsville, N. C.
FOGLEMAN, JEAN SCOTT, 809 W. Front St., Burlington, N. C

Third row:

FORLINES, JULIAN HOWELL, Virgilina, Va.
FOUSHEE, CLYDE HOLT, 2511 Chapel Hill Rd., Durham, N. C.
FRAZIER, JANICE LEE, Shenandoah, Virginia
FREEMAN, JACK MILLER, Rt. 1, Bostic, N. C.
GARRETT, JOHN MAX, JR., Rt. 1, Julian, N. C.

the 1947 JUNIOR CLASS

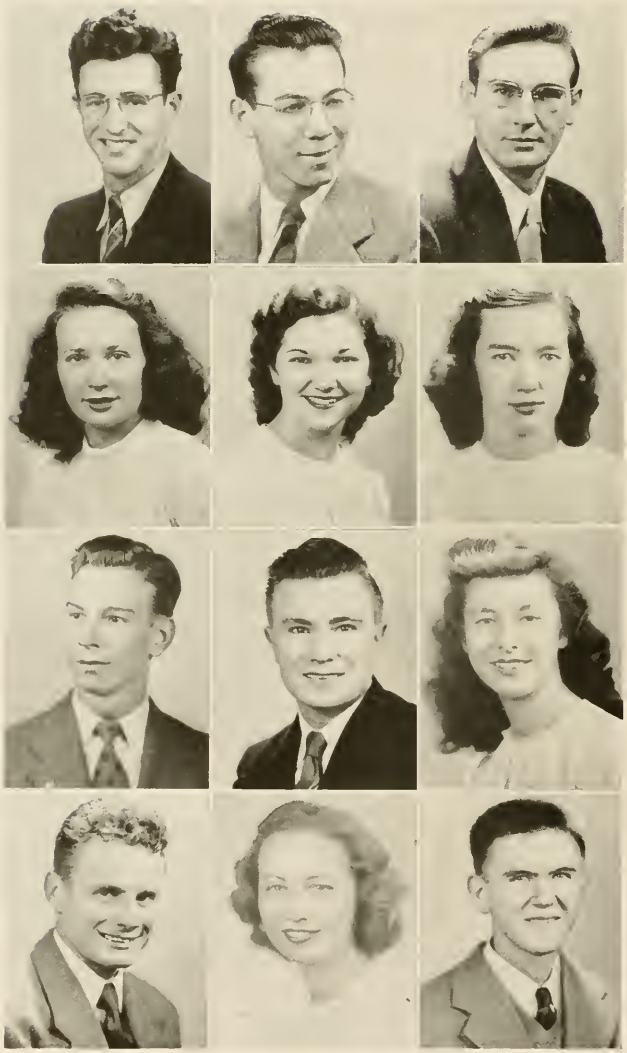

GEARING, PHILIP JAMES
202 Queen St.
Bristol, Conn.

GILLIAM, EMERY KEITH
Rt. 1
Elon College, N. C.

GILLIAM, JOHN JACOB
Rt. 1
Elon College, N. C.

GLOSSOM, DORIS EMELAR
823 S. Park Ave.
Burlington, N. C.

GRAHAM, IRMA RUTH
Rt. 1
Cameron, N. C.

GRIFFIN, ARIE ANNE
Rt. 4
Reidsville, N. C.

HARRELL, DANIEL B., JR.
Rt. 4
Mt. Olive, N. C.

INMAN, PAUL KERMIT
Freeland, N. C.

JOHNSON, SUSIE ELIZABETH
Rt. 1
Suffolk, Va.

LANGSTON, JAMES MARVIN
Rt. 3
Lillington, N. C.

LEWIS, MARY JANE
Rt. 2
Graham, N. C.

LITTLE, WILLIAM DUNCAN
Rt. 2
St. Pauls, N. C.

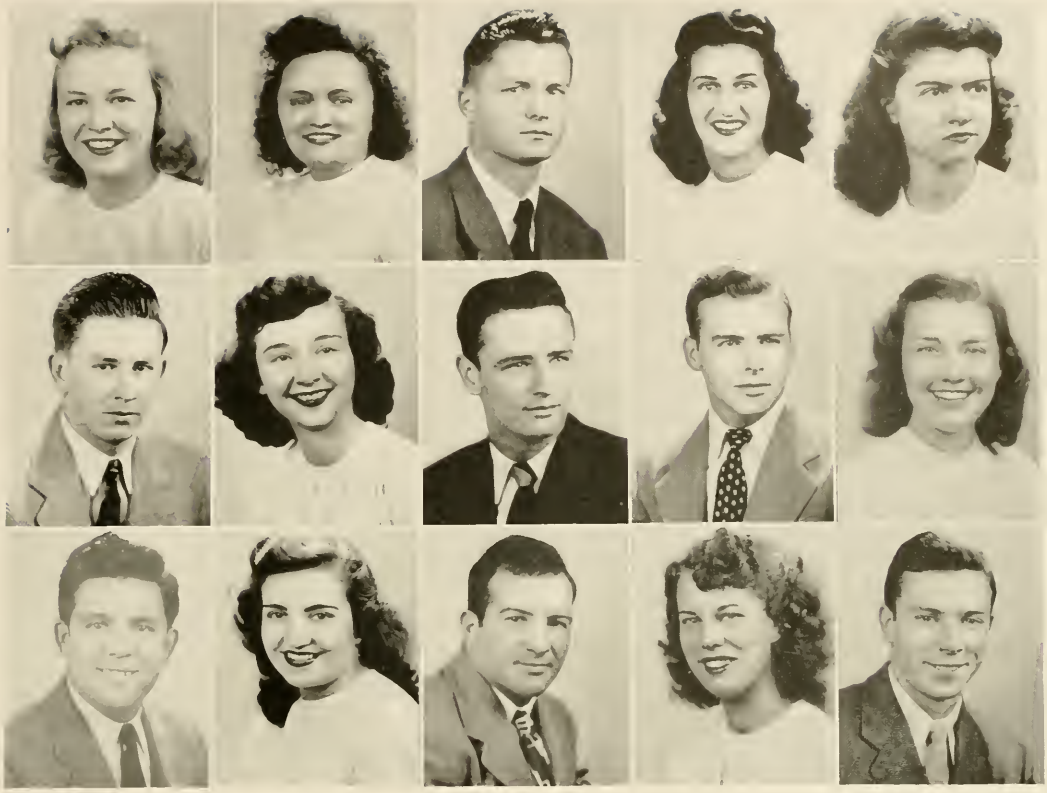

First row, left to right:

MANESS, SARAH MARTHA, Raeford, N. C.
McCAULEY, JANE UTLEY, Box 22, Waverly, Va.
McCAULEY, JOSEPH FRANKLIN, Box 22, Waverly, Va.
McDONALD, MARGARET NEAL, Box 175, Carthage, N. C.
MORGAN, ELLA MAE, Rt. 1, Hampton, Va.

Second row:

MULFORD, EDWARD M., III, 103 Glen Ave., Port Chester, N. Y.
PARKS, ELLEN EUGENIA, Ramseur, N. C.
PEEK, WILLIAM ISAAC, Rt. 4, Charleston, S. C.
POLLARD, GAYLE HENRY, 603 Fifth Ave., Greensboro, N. C.
RICKARD, FAYE, Rt. 1, Burlington, N. C.

Third row:

ROBERTS, JAMES FRANCIS, 4614 Queen St., Portsmouth, Va.
SHEPHERD, DOROTHY MAE, 2211 Chapel Hill Rd., Durham, N. C.
SPIVEY, HERBERT CLYDE, JR., Portsmouth, Va.
ST. CLAIR, FRANCES ELIZABETH, Box 325, Eggleston, Va.
TAYLOR, DANNY WAYNE, Efland, N. C.

the 1947 JUNIOR CLASS

WALKER, JACK SHEALY
204 Peele St.
Burlington, N. C.

WALKER, VIVIAN ALLENE
Rt. 1
Asheboro, N. C.

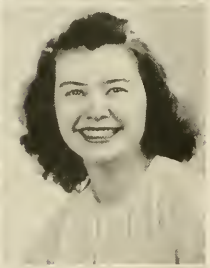

WARD, GRACE EVELYN
Staley, N. C.

WHITLOCK, JANE
Box 233
Carthage, N. C.

WILLIAMS, JOHN F.
2020 Greenway St.
Charlotte, N. C.

WILSON, KATHRYN C.
Rt. 4
Burlington, N. C.

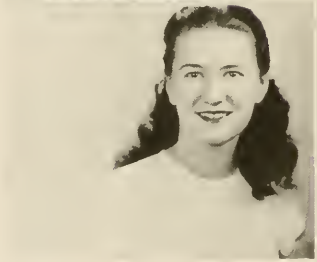

YOUNG, ALMA KATHLEEN
Vernon, Ala.

"Never a Worry . . . These"

Sophomore Class Officers

Floyd Boyce	*President*
Bill Stafford	*Vice President*
Lib Jernigan	*Secretary*
Bill Williams	*Treasurer*

ALEXANDER, WILLIAM NELSON
32 Haliburton St., Canton, N. C.

ANDERSON, GLORIA DAVIS
1909 Second St., Hampton, Va.

BLALOCK, HERBERT SYLVESTER
Route 2, Elon College, N. C.

BOYCE, FLOYD THOMAS
Route 1, Jackson, N. C.

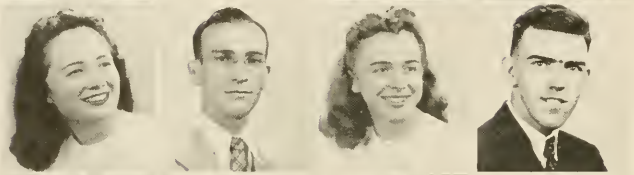

BRAY, DOROTHY ELIZABETH
Route 3, Elizabeth City, N. C.

BRAY, OABE
Virgilina, Va.

BRINKLEY, DOROTHY JANE
Route 1, Box 294, Suffolk, Va.

BROWN, PAUL DANIEL
Route 1, Box 58, Siler City, N. C.

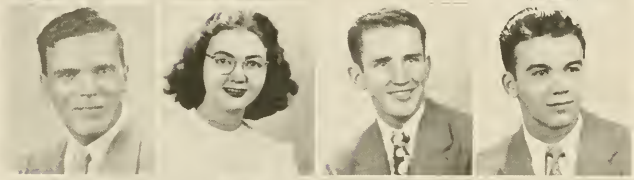

BROWNIE, LEWIS HILDREY, JR.
704 Stewart St., So. Norfolk Va.

BROWNING, MARY ELIZABETH
328 N. Maple St., Graham, N. C.

BURCH, JACK MELVIN
Route 1, Burlington, N. C.

BURTON, THOMAS LINDSEY
Route 1, Reidsville, N. C.

BYRD, ANNE HARVEY
1235 21st St., Newport News, Va.

BRYAN, MARIE
Box 235, Elon Road, Burlington, N. C.

CANNON, DORIS LUCILLE
Box 872, Canton, N. C.

CARSON, EDWIN H.
Jamesville, N. C.

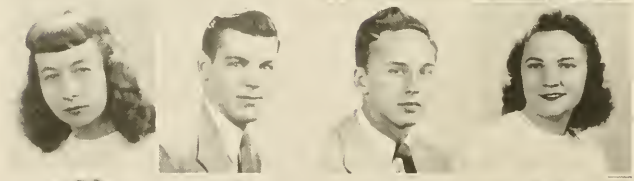

CARTER, ERNA NELL
63 Montgomery St., Reidsville, N. C.

CATES, ALBERT RONEY
202 Beaumont Ave., Burlington, N. C.

CHANDLER, FREDERICK MALLOY
Semora, N. C.

CLAPP, GERTRUDE COBLE
Route 6, Box 126, Greensboro, N. C.

COBB, JOHN WILLIAM
Route 3, Liberty, N. C.

COLEY, RICHARD OPIE
308 Highland Ave., Burlington, N. C.

COX, VANCE E.
Box 454, Mount Airy, N. C.

DANIELS, VERONA ANNIE
Lenoxville Road, Beaufort, N. C.

DAVIS, BETTIE CARRA
Whaleyville, Va.

DAVIS, NELLIE FELTON
Whaleyville, Va.

DOUGHTIE, JESSIE REE
Eure, N. C.

DOWD, DOROTHY BESS
Glendon, N. C.

the 1947 SOPHOMORE CLASS

First row, left to right:

EASTER, FREDERICK WALTER, JR., Route 2, Elon College, N. C.
EDWARDS, NORMA JEAN, Gibsonville, N. C.
EDWARDS, WILLIAM ARNOLD, Route 1, Liberty, N. C.
ENGLEBURT, BETTY PAIGE, 18 Virginia Ave., Phoebus, Va.
EULISS, FOY VEY, Rt. 1, Burlington, N. C.
EULISS, SAMUEL HOMER, Route 3, Liberty, N. C.
EULISS, WADE COLUMBUS, Route 1, Burlington, N. C

Second row:

FAUST, THOMAS ALBRIGHT, Box 327, Liberty, N C.
FRAZIER, MARY JOAN, Rt. 1, Shenandoah, Va.
FREEMAN, DEWEY, M., JR., East Charlotte Road, Rutherfordton, N. C.
FULLER, RAVEN LENELLE, Route 1, Henderson, N. C.
GASKINS, ROBERT JAMES, 205 Pollock St., New Bern, N. C.
GENTRY, EDWARD THOMAS, Route 2, Roxboro, N. C.
GLASCOCK, KEISTER MURLEN, Virgilina, Va.

Third row:

GRAVITT, ANNIE FRANCES, Route 2, Burlington, N. C.
HANCOCK, WILLIAM JOSEPH, Third St., Gibsonville, N. C.
HARRIS, AGNES CLYDE, Roseboro, N. C.
HARRIS, ROBERT E., Varita Courts Apts., Wilson, N. C.
HOFFMAN, FRED JOHN, 167 Cypress Ave., Bogota, N. J.
HOLT, JACK NEAL, 302 Monroe St., Leaksville, N. C.
HUDSON, HOWARD ALFONSO, Route 3, Liberty, N. C.

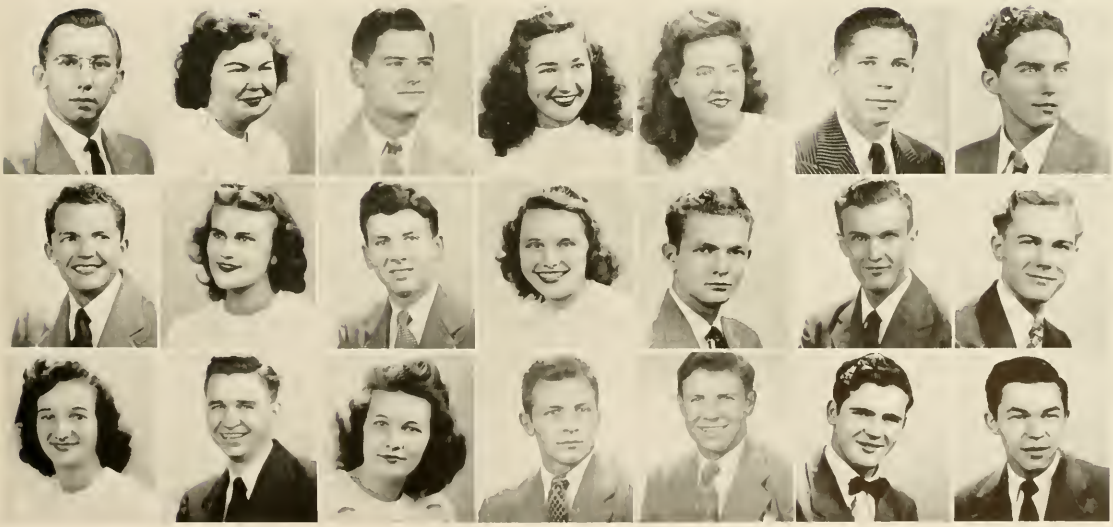

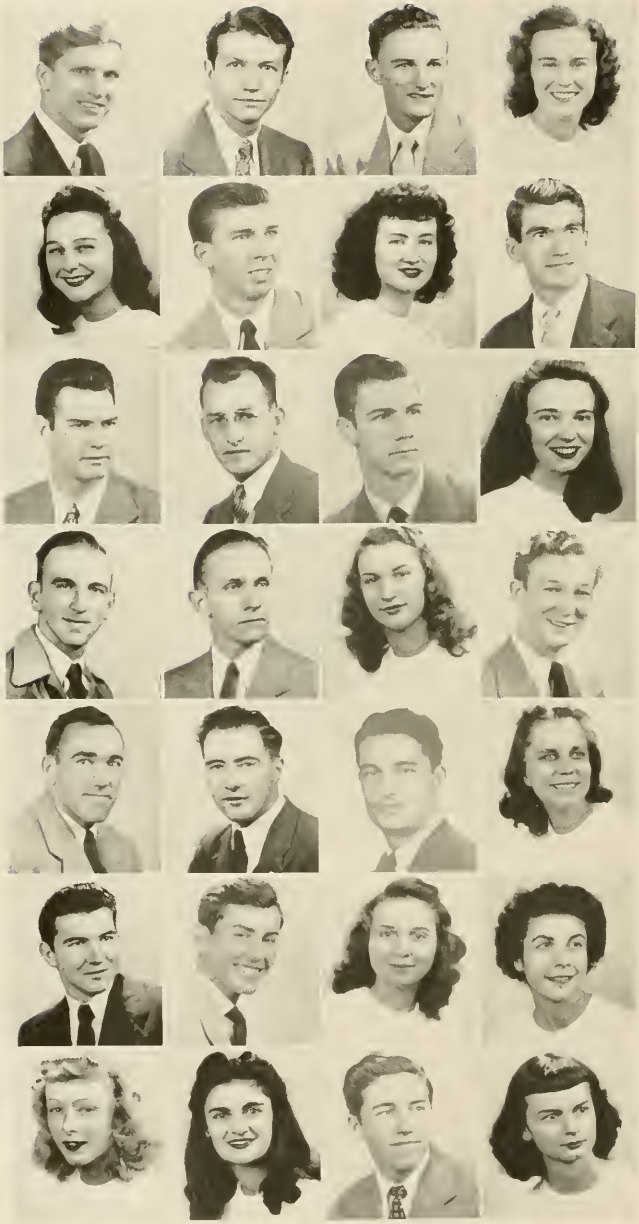

HUNLEY, JACK ROLAND
302 Fisher St., Burlington, N. C.

ISLEY, SAMUEL WENDELL
301 Everett St., Burlington, N. C.

JACKSON, FRED COBB
Route 1, Gates, N. C.

JERNIGAN, MAUDE ELIZABETH
Godwin, N. C.

JOHNSON, MILDRED GERALDINE
130 Graham St., Wilmington, N. C.

KERNODLE, DON REID
Route 1, Elon College, N. C.

KERNODLE, MARGARET JEAN
Box 273, Elon College, N. C.

KERNODLE, WILLIAM HENRY
Route 1, Elon College, N. C.

KING, WAYNE EDWARD
Box 31, Elon College, N. C.

LATTA, WILLIAM C.
503 Georgia Ave., Burlington, N. C.

LEA, JERRY EDWARD
306 Ruffin St., Burlington, N. C.

LEE, ANNIE RUTH
Route 4, Burlington, N. C.

LEONARD, JAMES OLIN
Route 6, Lexington, N. C.

LOWE, WADE FERRIES
309 N. Main St., Burlington, N. C.

LYNCH, ESTELLE
Box 231, Elon College, N. C.

MADREN, JAMES WOODROW
Box 16-A, Linville, Va.

McCLENNY, DAVE F.
1304 Maple St., Goldshoro, N. C.

McCULLOCK, WALTER WILLIAM, JR.
1023 Webb Ave., Burlington, N. C.

McDIARMID, HAROLD ALEXANDER
401 Asheboro St., Greensboro, N. C.

McKINNEY, MIRIAM
Route 1, Chester, S. C.

McKINNEY, PERCY DAVID
Route 1, Gibsonville, N. C.

MILIAM, CALVIN COOLIGE
Ca-Vel Village, Roxboro, N. C.

MILES, DORIS KATHLEEN
300 Ranhut St., Burlington, N. C.

MILLER, MARY CLEGG
922 Amherst St., Winchester, Va.

MOFFITT, FLETA MAY
218 E. Bragg St., Greenshoro, N. C.

MONSOUR, CAROLYN ELIZABETH
Roseboro, N. C.

MOODY, JOHN DATE, JR
Route 1, Burlington, N. C.

MOORE, MARJORIE NORFLEET
Route 2, Box 212, Suffolk, Va.

the 1947 SOPHOMORE CLASS

First row, left to right:

MOORE, WAYNE THOMPSON, 115 Anthony St., Burlington, N. C.
MOORE, WILLIARD GLENN, 115 Anthony St., Burlington, N. C.
NEESE, MAX EDMOND, Box 68, Elon College, N. C.
NICKS, MARIE ALGENE, Route 2, Burlington, N. C.
NORMAN, MARY SUE, Dobson, N. C.
OWEN, WALLACE HUFFMAN, Gibsonville, N. C.
PACE, Ella Elaine, Route 3, Burlington, N. C.

Second row:

PARKER, JAMES HALLETTE, JR., Box 145, Sunbury, N. C.
PATILLO, MARTHA ELIZABETH, 506 N. Main St., Burlington, N. C.
PAUL, ELINOR MACK, Aurora, N. C.
RADER, MARTHA JEANNE, Box 127, Burlington, N. C.
RANDOLPH, CHARLES WESLEY, Gibsonville, N. C.
REBICK, VIRGINIA WADE, Route 2, Franklin, Va.
ROUTH, SYLVAN ROSCOE, Route 1, Franklinville, N. C.

Third row:

SCOTT, FLOYD EDWARD, 301 Third St., Gibsonville, N. C.
SELF, NORMAN FAUCETTE, 901 S. Park Ave., Burlington, N. C.
SHACKLEFORD, DOROTHY ANN, 117 Virginia Ave., Phoebus, Va.
SHARPE, EDITH ELLA, 207 Ireland St., Burlington, N. C.
SHOWE, DOROTHY MAY, Route 4, Burlington, N. C.
SILER, JAMES HAROLD, Route 2, Ramseur, N. C.
SMITH, Mary Ann, Route 1, Henderson, N. C.

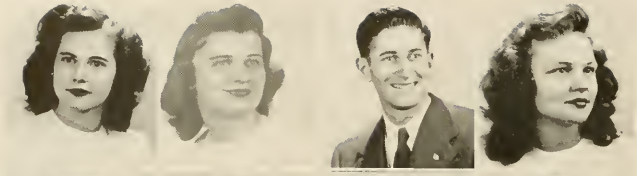

SMITH, MARY HOPE
Route 4, Mt. Airy, N. C.

SMITH, ORA ELIZABETH
Route 1, Durham, N. C.

SMITH, WAYNE HARRINGTON
Box 211, Dallas, N. C.

SOMERS, MABLE
Route 1, Burlington, N. C.

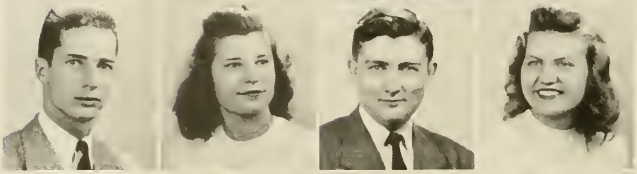

SOMERVILLE, JOHN NOTTINGHAM
Box 73, Cross Hill, S. C.

SPIVEY, ELLEN REBECCA
Route 1, Sunbury, N. C.

STAFFORD, WILLIE RANSOME, JR.
103 Oklahoma Ave., Burlington, N. C.

STALLINGS, TEMPIE ALLENE
1230 Beale St., Rocky Mount, N. C.

TEDDER, WILLIAM CHARLES
Box 431 Fairmont, N. C.

THOMPSON, CAROLYN JOAN
104 S. Franklin St., Whiteville, N. C.

THOMPSON, WILLIAM LEONARD
Bunn, N. C.

TRUITT, BLANCHE RICHARDSON
Route 4, Burlington, N. C.

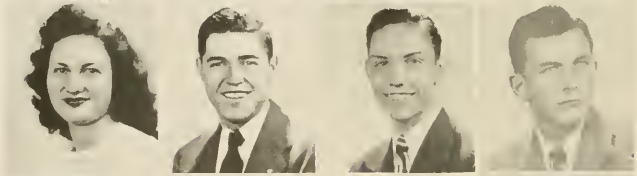

TUCKER, GENELL
Route 3, Wadesboro, N. C.

TURNER, RUCKER S.
15 Main St., Reidsville, N. C.

VICKERY, ISHAM HAILEY, JR.
Oxford Road, Henderson, N. C.

WALKER, STEPHEN EDWARD
Box 137, Milton, N. C.

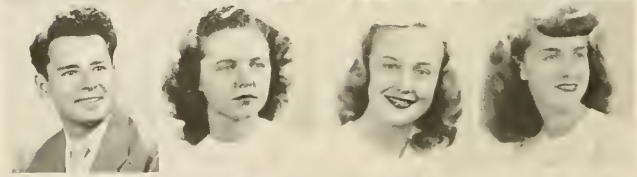

WARD, HENRY WILLIAMS
Rowland, N. C.

WARREN, MARTHA JANE
Prospect Hill, N. C.

WATTS, MARY JO
Route 2, Peachland, N. C

WEST, JEAN HAYWOOD
Box 481, Briarfield Rd., Hampton, Va.

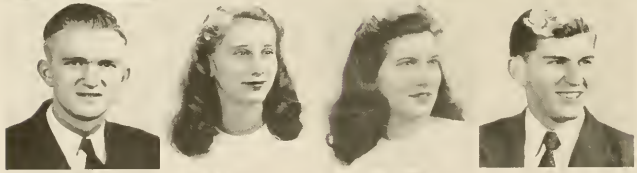

WESTMORELAND, JOE HENRY
Gibsonville, N. C.

WHELESS, CHARITY EDITH
Route 1, Louisburg, N. C.

WHELESS, RUTH ANN
Route 1, Louisburg, N. C.

WILLIAMS, WILLIAM LEAFORD, JR.
A Street, Bridgeton, N. C.

WILLIAMSON, VERA HULDA
Box 290, Biscoe, N. C.

WRIGHT, ALTON
Route 1, Jonesboro, N. C.

YARBROUGH, FRED WILSON
Route 1, Roxboro, N. C.

"Everyone's Worry"

Freshman Class Officers

WARREN JOHNSON ..... *President*
DEWEY HUFFINES ..... *Vice President*
NANCY ELLER ..... *Secretary*
DALTON HARPER ..... *Treasurer*

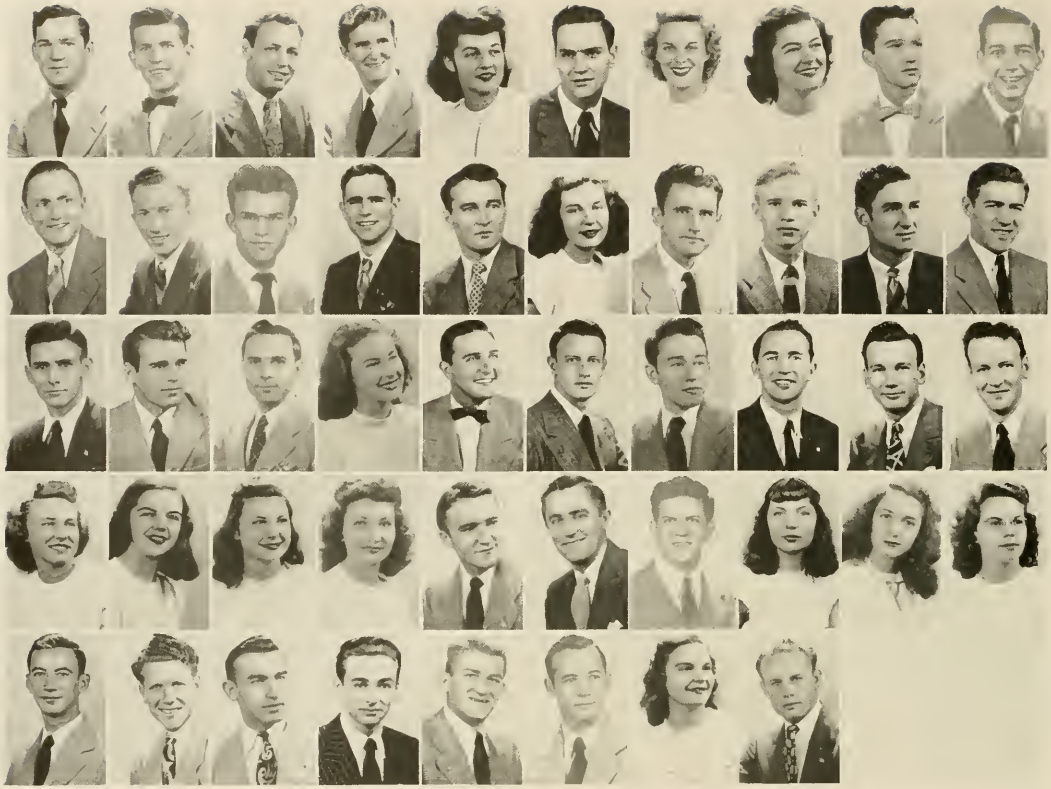

FRESHMEN

First row, left to right:

Allen, Finley George, Haw River, N. C.
Allred, Benjamin Ernest, Jr., 103 W. Kime St., Burlington, N. C.
Andrews, Clayton, C., Jr., Box 28, McLeansville, N. C.
Askew, Lonnie Lee, Roduco, N. C.
Athanaelos, Marina John, 118 Rankin St., Kannapolis, N. C.
Avent, Staley Allison, Grabur Heights, Burlington, N. C.
Bain, Ruth Jameline, 21 Hawkins Ave., Sanford, N. C.
Baker, Betty Hinton, Main St., Box 264, Carthage, N. C.
Barnes, James Clifton, Coropeake, N. C.
Barrett, Robert Carlton, 328 Rinner Ave., Suffolk, Va.

Second row:

Beale, Warren Steele, 304 S. High St., Franklin, Va.
Beamer, Garnet Mitchell, 148 East Poplar St., Mt. Airy, N. C.
Bellamy, Roderic Cortland, Route 1, Box 115, Supply, N. C.
Berry Winford Jennings, Route 1, Elon College, N. C.
Black, Roger Carlyle, 905 Maple Ave., Burlington, N. C.
Blackwell, Doris Jean, Route 5, Burlington, N. C.
Blanchard, John William, Route 2, Burlington, N. C.
Boone, James Gaylon, Route 1, Carrsville, Va.
Bowers, Robert Joseph, Rt. 3, Sanford, N. C.
Boyles, Burrell Clarence, Jr., Box 135, Gibsonville, N. C.

Third row:

Brafford, Elmer W., Box 6, Robbins, N. C.
Brande, Donald Arlon, 22 Turner Drive, Reidsville, N. C.
Brannock, George Edwin, 203 Tarpley St., Burlington, N. C.
Branson, Frances Eveline, Rt. 4, High Point, N. C.
Braxton, Norman Huett, Whiteville, N. C.
Brown, Delmar Lee, 202 South Main St., Norfolk, Va.
Brown, William Walter, Box 880, Burlington, N. C.
Buckner, Saul Hughes, Rt. 2, Elon College, N. C.
Burke, John Preston, 127 W. Holt St., Burlington, N. C.
Burke, M. G., Jr., 127 W. Holt St., Burlington, N. C.

Fourth row:

Busick, Elizabeth O., Rt. 1, Elon College, N. C.
Butner, Benetta Ann, Box 562, Havelock, N. C.
Campbell, Frances Rhumell, Rt. 5, Sanford, N. C.
Capps, Anna Clarke, Aberdeen, N. C.
Cates, John Griffin, 803 N. Main St., Burlington, N. C.
Cates, Ralph Thomas, 803 N. Main St., Burlington, N. C.
Causey, Paul Elvin, 319 Greer St., High Point, N. C.
Chandler, Nancy Leola, 109 E. Ruffin St., Burlington, N. C.
Chilton, Betty Jo, Rt. 4, High Point, N. C.
Chrismon, Elizabeth Kathleen, Rt. 1, Brown Summit, N. C.

Fifth row:

Coggins, Carl Lynn, 305 Summit, Ave., Sanford, N. C.
Collins, Thomas E., Box 124, Gibsonville, N. C.
Conklin, Lloyd Elvin, 612 Avon Ave., Burlington, N. C.
Copeland, Isaac Mathias, Jr., 1711 Montclair Ave., Norfolk, Va.
Cornish, Andrew, 115 Gorgas Lane, Oak Ridge, Tenn.
Cross, George W., 1107 N. Mebane St., Burlington, N. C.
Crutchfield, Mary Elizabeth, Holland, Va.
Cutrell, Ira Glenn, Box 25, Fairfield, N. C.

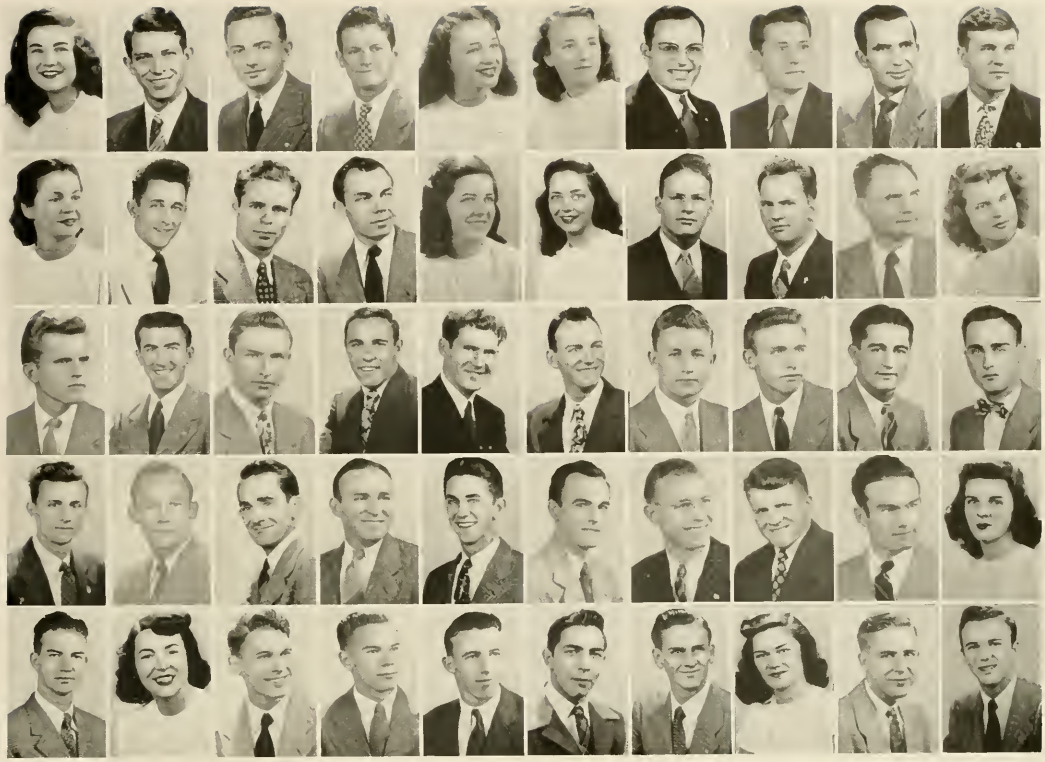

FRESHMEN

First row, left to right:

Dalehite, Betty Jane, Route 3, Hillsboro, N. C.
Daniel, Dobert Lee, 771 South Scales St., Reidsville, N. C.
Daniels, Everett Eugene, 106 Rolling Road, Burlington, N. C.
Darden, David Alfred, 100 York St., Suffolk, Va.
Dixon, Lela Mae, Society Hill, S. C.
Dofflemyer, Maxine Arbutus, Route 2, Elkton, Va
Donato, Rocco Francis, 335 Bishop St., Waterbury, Conn.
Dorsett, Clyde Henry, Jr., Box 1273, Burlington, N. C.
Draper, Homer Virgil, Jr., 125 N. Saratoga St., Suffolk, Va.
Drew, Edward Earl, 300 Greenway Drive, Portsmouth, Va.

Second row:

Eller, Nancy Mildred, Creston, N. C
Ellis, Thomas Edwin, Ramseur, N. C.
Erlacher, Graham Henry, Ridgewood Drive, Milford, Conn.
Everett, Mills Robert, 535 Second Avenue, Suffolk, Va.
Falwell, Edna Maggie, 4409 Hilltop Drive, Lynchburg, Va.
Faulconer, June H., 606 Webb Ave., Burlington, N. C.
Ferneyhough, Richard Henry, 421 S. Main St., Reidsville, N. C.
Ferneyhough, William Todd, 421 S. Main St., Reidsville, N. C.
Fields, Clyde Lee, 54 Wentworth St., Reidsville, N. C.
Force, Beryl Clarice, 775 Stuyvesant Ave., Irvington, N. J.

Third row:

Foushee, Leonidas Merritt, 617 Lexington Ave., Burlington, N. C.
Fraley, Claude McClelland, 88 B St., Keyser, W. Va.
Freeman, William Merrell, 713 Carthage St., Sanford, N. C.
Fulton, Garland Waddell, 212 Maple Ave., Sanford, N. C
Furr, Robert Bivens, 1922 Lenox Ave., Charlotte, N. C.
Garrison, Marshall Land, 116 Sixth St., Burlington, N. C.
Gentry, Claude Olen, 116 Caldwell St., Greensboro, N. C.
Gentry, Garland Wesley, 116 Caldwell St., Greensboro, N. C.
George, William David, 1407 Lathrop St., Durham, N. C.
Gibson, Harold Lex, Walnut Cove, N. C.

Fourth row:

Godfrey, Russell Gilmour, 204 N. Broad St., Winston-Salem, N. C.
Godwin, Milton Russell, Kenly, N. C.
Graves, John Seay, 601 Fountain Place, Burlington, N. C.
Griffin, David Julian, 212 Sixth St., Burlington, N. C.
Griffin, Edward William, 47 George St., Bristol, Conn.
Hager, Richard Theodore, Box 454 Fieldale, Va.
Hall, John Thomas, Jr., 83 Jackson Ave., Schoolfield, Va.
Hardy, Nash Eugene, Jr., Nisson St., Reidsville, N. C.
Harper, Richard Dalton, 1039 S. William St., Henderson, N. C.
Hawkins, Katie Lee, 48 Street, Mebane, N. C

Fifth row:

Hayes, Raymond L., Route 3, Mt. Airy, N. C.
Hill, Mary C., Box 673, Spray, N. C.
Hilliard, Charles Albert, Route 2, Macon, N. C.
Hinnant, Rudolph Blenn, Kenly, N. C.
Hoffman, Howard Wentworth, Rt. 1, Burlington, N. C.
Hollander, Charles Stanley, 59 W. St. N. W., Washington, N. C.
Holt, Julius Romeo, Rt. 6, Burlington, N. C.
Holt, Lois Mildred, Cedar Crest, Burlington, N. C.
Hooker, Deward Wilbur, 13 Pelham Ave., Schofield, Va.
Horner, Jack Leo, 116 E. Parker St., Graham, N. C.

FRESHMEN

First row, left to right:

Howell, James Richard, Jr., 150 S. Sherman St., Denver, 9, Colorado
Huffines, Dewey Robson, Jr., 246 Maple Ave., Reidsville, N. C.
Hughes, Muril Thomas, Brown Summit, N. C.
Iseley, Nellie Frances, 217 Willowbrook Dr., Burlington, N. C.
Johnson, Warren Herbert, 2276 Bouievard, Jersey City, N. J.
Jones, Dorothy May, 113 Fitzgerald Apts., Schoolfield, Va.
Jones, Robert William, Jr., Box 53, Fairfield, N. C.
Joyner, Shirley Corretta, Route 2, Franklin, Va.
Keeton, Harry Melvin, 1018 W. Paxton St., Danville, Va.
Kernodle, Frances Ledora, Route 1, Brown Summit, N. C.

Second row:

Ketner, Walter Jackson, Midway Ave., Box 712, Burlington, N. C.
King, Verdery Alonzo Route 1, Burlington, N. C.
Lassiter, James Albert, Route 2, Box 667, Suffolk, Va.
Law, William Aubrey, Cashmere, W. Va.
Lawrence, Lewis Hamel, 819 Westover Ave., Norfolk, Va.
Lebrick, Bland Allen, 5040 Fort Ave., Lynchburg, Va.
Lilley, Cecil Alston, Jr., 3 A Ocracoke Drive, Havelock, N. C.
Lindley, Harvey Winford Jr., 207 Highland Ave., Burlington, N. C.
Lloyd, Eldridge Burgess, 44 Oak Ridge Ave., Schoolfield, Va.
Loy, Richard Wesley, Route 1, Burlington, N. C.

Third row:

Lynch, Bertha Eileen, 58 Undercliff Road, Millburn, N. J.
Martin, Fred Wallace, Route 2, Box 22, Elon College, N. C.
Martin, Luther Wesley, Route 2, Elon College, N. C.
Matze, William Joseph, 1403 Fenton St., South Boston, Va.
McCaughrean, George Robert, 117 Metropolitan Ave., Atlantic City, N. J.
McCormick, John Claron, Route 3, Box 222, Mount Airy, N. C.
McCracken, Malcolm W., 5 St. Clair St., Sanford, N. C.
McNeely, David Eugene, Henrietta, N. C.
McSwain, James Thurso, Robbins, N. C.
Meena, George Hercules, 1503 Wilmore Drive, Charlotte, N. C.

Fourth row:

Meredith, Nola Jeanne, Florence Ave., Virgilina, Va.
Meredith, John Berkley, Florence Ave., Virgilina, Va.
Mitchell, William Gordon, 212 Lindsey, St., Reidsville, N. C.
Mobley, William Moore, Courtland Place, Reidsville, N. C.
Moore, Evelyne Wright, Route 2, Box 212, Suffolk, Va.
Moore, Henry Bowden, 225 N. Main St., Graham, N. C.
Moore, Jack Lloyd, Box 1052, Burlington, N. C.
Moses, Francis W., Jr., 1311 LeClaire St., Davenport, Iowa
Moses, Helen Strader, Burlington, N. C.
Nash, Edwin Thomas, Route 1, Box 256, Durham, N. C.

Fifth row:

Nash, Malbourne Keith, Hillsboro Road, Durham, N. C.
Nash, William Coleman, Route 1, Durham, N. C.
Newton, Richard Elder, Route 3, Luray, Va.
Norman, Doris Ray, 102 Redd St., Reidsville, N. C.
Norris, Herbert Glossery, 932 Dixie St., Burlington, N. C.
Oakley, Annie Lou, Route 1, Burlington, N. C.
O'Neal, Edward Emory, Box 7, Fairfield, N. C.
Ormond, Isaac Franklin, 703 E. Walnut St., Goldsboro, N. C.
Owens, Shelton W., Caroleen, N. C.
Painter, Richard Huffman, Route 3, Luray, Va.

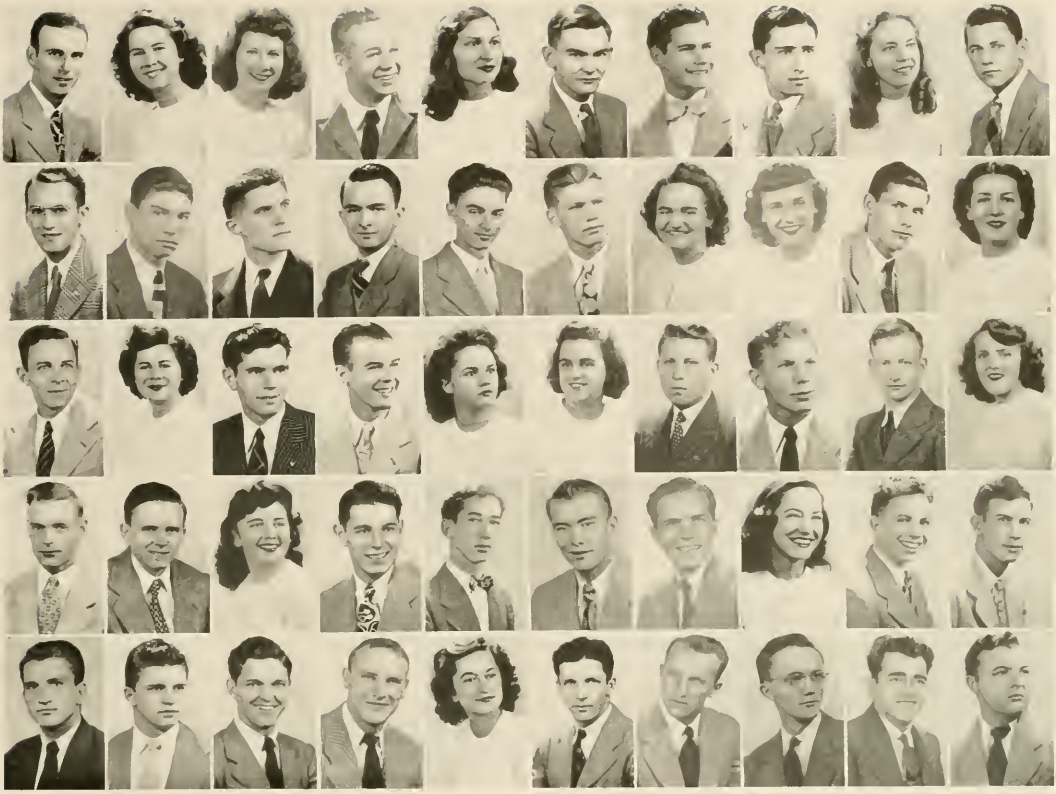

FRESHMEN

First row, left to right:

Pannell, Robert Lee, 419 Pine St., Clifton Forge, Va.
Parham, Bettie Dale, 105 McVernon Ave., Portsmouth, Va.
Parker, Frances Estelle, Route 1, Erwin, N. C.
Parker, George Theodore, Ca-vel Circle, Roxboro, N. C.
Peedin, Doris Vivian, 49 Bryden Circle, Fayetteville, N. C.
Perkins, Sidney Thomas, Route 2, Roxboro, N. C.
Perry, Homer, 446 Harris St., Leaksville, N. C.
Perry, William Kornegay, Elon College, N. C.
Phillips, Alma Missouria Box 56, Bennett, N. C.
Phillips, Charles Macon, Box 54, Kenly, N. C.

Second row:

Pickard, Delphus Eugene, 217 N. Steele St., Sanford, N. C.
Platt, Stephen, 1127 Neilson Ave., Far Rockaway, N. Y.
Poindexter, Gordon Wallace, Jr., Warrenton, N. C.
Porterfield, Erwin Lee, Route 4, Burlington, Va.
Poteat, Raymond Malloy, Route 1, Blanche, N. C.
Price, Weldon Robert, 322 N. Scales St., Reidsville, N C.
Pritchett, Iris Elaine, Browns Summit, N. C.
Qualls, Polly, 603 N. Main St., Burlington, N. C.
Rae, Michael Lee, 2541 Amboy Road, S. I. 6, New York, New York
Raines, Elizabeth Earman, Route 3, Box 208, Harrisonburg, Va.

Third row:

Reynolds, Hal Lee, Troy N. C.
Riddick, Minnie Frances, Gurley, Ala.
Riley, Jimmie Landon, Jr., Box 423, Carthage, N C.
Rives, Alston Ramsey, Box 53, Jonesboro, N. C.
Robbins, Maxine Sue, Route 1, Box 84 Jamestown, N. C.
Roberts, Beatrice Anne, 18 Maple Ave., Reidsville, N. C.
Robinson, Charles D., 608 Washington St., Graham, N. C.
Rosemond, Joseph Franklin, Box 292 Hillsboro, N. C.
Rothgeb, Wendell Olin, Route 3, Luray, Va.
Royals, Mary Jackie, Route 3, Hampton, Va.

Fourth row:

Rudd, Robert Lee, Jr., 307 N. Main St., Burlington, N. C.
Rudd, William Greene, Route 2, Reidsville, N. C.
Rummage, Willie Irene, Route 1, Ellerbe, N. C.
Saltoun, Andre, Bank Street, Baghdad, Irak
Saunders, Thomas Isaac, Ruffin, N. C.
Sawyer, Floyd Daniel, 602 N. Hyde Park Ave., Durham, N. C.
Schenk, Ernest Calvin, Route 1, Hitchcock, Okla.
Schuster, Mary Winifred, 19 Floyd Ave., Bloomfield, N. J.
Scott, William Tate, Jr., Elon College, N. C.
Seat, Robert Carroll, Virgilina, Va.

Fifth row:

Shanon, James Samuel, Mayodan, N. C.
Sherard, Gene Stevenson, 616 Lexington Ave., Burlington, N. C.
Sherard, John Frank, 616 Lexington Ave., Burlington, N. C.
Short, Earl Edward, 616 Lexington, Burlington, N. C.
Silva, Mary Lou, 33 Alfred Drowne Road, W. Barrington, R. I.
Slayden, Hartwell Berton, 115 Whitlock Ave., Winchester, Va.
Smith, Claude Petty, 853 Waugh St., Greensboro, N. C.
Smith, Herbert Lee, 109 Tucker St., Burlington, N. C.
Smith, Lacy William, Jr., 3311 E. Bessemer Ave., Greensboro, N. C.
Snotherly, Paul Lee, Haw River, N. C.

FRESHMEN

First row, left to right:
Snow, William Baxter, 314 Worth St., Mt. Airy, N. C.
Snyder, John Paul, 160J Pasadena Court, Norfolk, Va.
Sparks, Johnnie William, 309 N. Broad St., Burlington, N. C.
Spence, Ray Brooks, Box 450, Burlington, N. C.
Staley, Rober Hynds, 28 Bonsilene St., Woodmont, Conn.
Steinmetz, Patricia Ruth, Route 2, Boonton, N. J.
Stephens, John Warrick, Jr., Leasburg, N. C.
Storey, Conor Max, 347 Albright Ave., Graham, N. C.
Strader, Victor Lawrence, Main St., Kernersville, N. C.
Sutton, Edith Gaynelle, Route 1, Elon College, N. C.

Second row:
Swinney, Clarence Willard, 102 North Ave., Burlington, N. C.
Taylor, John Richard, Jr., 201 N. Broad St., Suffolk, Va.
Terry, James Howard, 812 Cameron St., Burlington, N. C.
Thomas, Harry Lee, Hillsboro, N. C.
Thompson, Jack Wallace, 23 Mohead St., Leaksville, N. C.
Thompson, Juncy P., Snow Camp, N. C.
Thompson, Richard Clindening, South Main St., Graham, N. C.
Troxler, Jackie Harlea, Route 2, Box 161, Elon College, N. C.
Troxler, Roger Vernon, Route 2, Elon College, N. C.
Troy, Wesley Long, Route 1, Liberty, N. C.

Third row:
Tuck, Carolyn Frazier, Virgilina, Va.
Twiddy, Clyde Baxter, Jr., 306 W. 35th St., Norfolk, Va.
Upchurch, Ireland Slaudfield, Route 3, Jonesboro, N. C.
Vaughan, Agnes Mae, Dolphin, Va.
Veazey, Martha Louise, New Market, Va.
Walker, David Eugene, 518 Foote Ave., Webster Groves 19, Mo.
Walker, Patricia Grey, 441 N. Scales St., Reidsville, N. C.
Wall, Hugh Brantley, Danbury, N. C.
Ward, Clyde Maxwell, 217 Rolling Road, Burlington, N. C.
Watson, Donald Ray, Kenly, N. C.

Fourth row:
Watson, John L., Engelhard, N. C.
Waynick, Frances Honzelle, Route 2, Elon College, N. C.
Weldon, John Ira, Route 3, Louisburg, N. C.
Wentz, Walter Allen, Jr., 102 N. Lawrence St., Rockingham, N. C.
West, James Brooks, 104 11th St., Willoughbay, Norfolk 3, Va.
Wheeler, Glenna Juanita, 113 Stokesland Ave., Schoolfield, Va.
Whitmore, Robert Burton, Jr., Virgilina, Va.
Widenhouse, James Baker, 308 Mable Ave., Kannapolis, N. C.
Wigmore, Harry Charles, Jr., 138 Dover Circle, Norfolk 5, Va.
Wilkins, Lyman Logan, Jr., 1103 N. Gregson St., Durham, N. C.

Fifth row:
Wilkinson, James Kelly, 416 West Court St., Marion, N. C.
Williams, Doris Mae, Third Street, Weldon, N. C.
Williams, Hylda Maude, 805 Rosewood Ave., Pt. Pleasant Beach, N. J.
Williams, Thomas Milton, Route 1, Box 85, Mebane, N. C.
Wray, Elizabeth Louise, 55 Richardson Drive, Reidsville, N. C.
Wright, Howard Thomas, Ramseur, N. C.
York, Steven Bascom, Jr., Ramseur, N. C.

"...on the South Gate

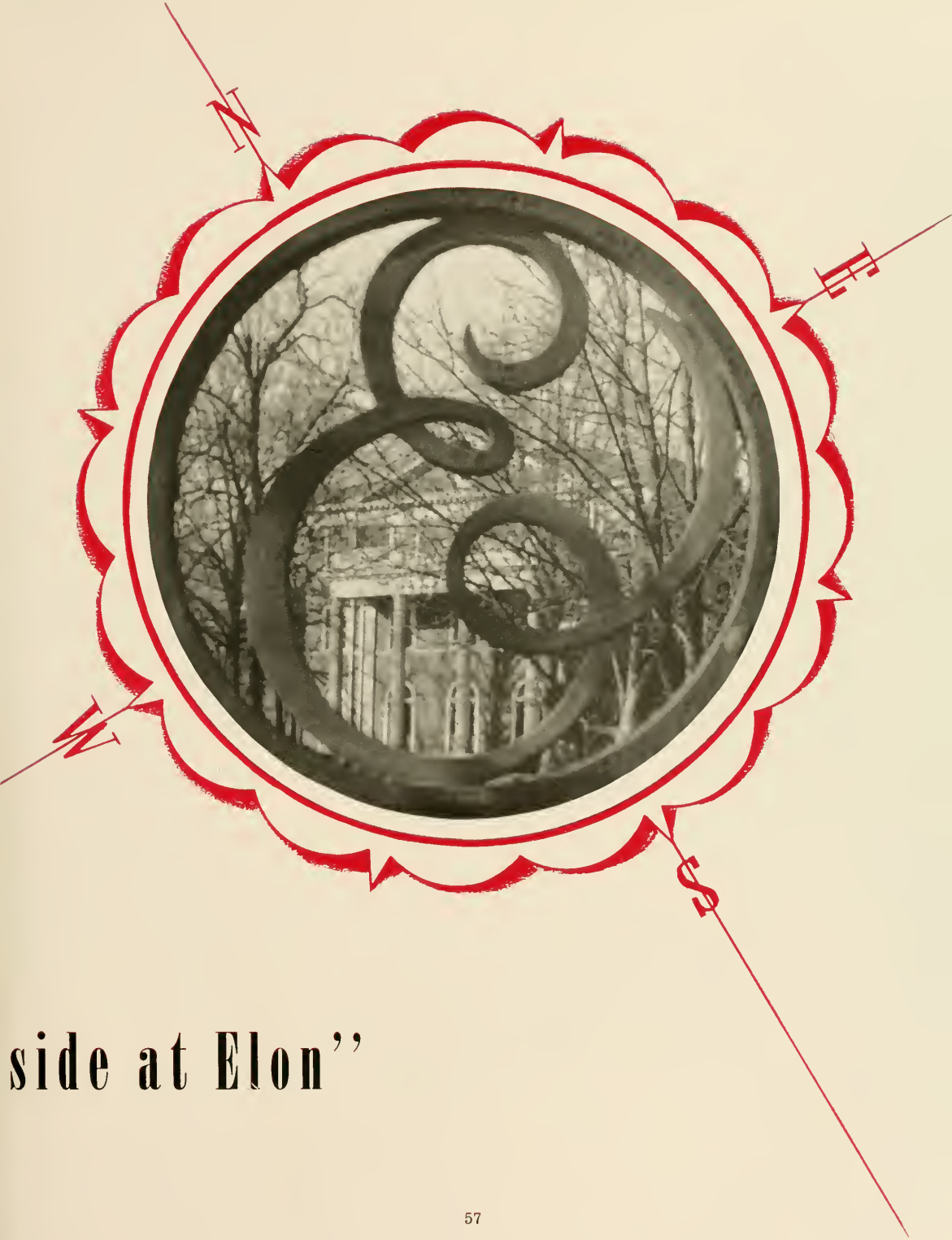

side at Elon''

"At Last It's Here . .

Yes, at last we have finished the 1947 edition of the PHIPSICLI. It is yours to take for what it is worth and we sincerely hope that it will be worth a great deal to you.

To the student body, the administration, Pearsall Studios, the Charlotte Engraving Company, and Edwards & Broughton Company we, the staff, and Dr. Hirsch, our adviser, wish to express our sincere appreciation for your splendid coöperation. Without this coöperation, it would have been impossible to edit our 1947 PHIPSICLI.

MARY COXE
Editor-in-Chief

DR. HANS E. HIRSCH
Faculty Adviser

D. B. HARRELL, JR.
Business Manager

At Last It's Yours"

1947 Phipsicli Staff

Mary Coxe	*Editor-in-Chief*
D. B. Harrell, Jr.	*Business Manager*
Patricia Hook Betty Benton	*Associate Editors*
Al Burlingame	*Sports Editor*
Verdalee Norris George Bullock	*Copy Editors*
William Duncan	*Photographer*
Jean West Louis Agresta	*Typists*
Dr. Hans E. Hirsch	*Faculty Adviser*

"All Year . . . Rag and Metal"

AL BURLINGAME
Editor

AL BURLINGAME	*Editor*
D. B. HARRELL, JR.	*Business Manager*
MARY COXE	*Assistant Business Manager*
BETTY BENTON	*Managing Editor*
VERDALEE NORRIS, CATHERINE COOPER	*Associate Editors*
DOT SALMONS	*Feature Editor*
HAZEL COLE	*Circulation Manager*
GEORGE BULLOCK	*Photographer*
CHARLES BROWN	*Printer*
JOHN WATSON	*Pressman*
DR. C. R. MCCLURE	*Faculty Adviser*

THE HEADQUARTERS of the *Maroon and Gold* is Room 1 of the Duke Science Building. This publication is a member of the North Carolina Collegiate Press Association and of the Associated Collegiate Press. Elon's newspaper is unique among school papers in the state because all of the work is done on the campus.

C. R. McClure
Faculty Adviser

Our College Newspaper

MAROON AND GOLD

THE *Maroon and Gold*, a Bi-weekly publication serves as a medium for literary endeavor, as well as serving as the official newspaper of the campus. Those students who are preparing for work in the field of Journalism as well as those interested in writing as an extra-curricular activity receive valuable training through their experience on the *Maroon and Gold* Staff. Under the excellent leadership of Al Burlingame, Editor, the *Maroon and Gold* staff has had a very successful year.

"How Can I Sing Today"

Choir

UNDER THE DIRECTION of John Westmoreland, the Choir has done outstanding work this year. Special concerts at holidays, music for church and chapel services, concert tours and radio concerts have made up their program of activities. Fletcher Moore at the organ console and Amelia Thiele at the piano are accompanists for the group.

"A Line In Time Saves Nine"

Elon Players

THE ELON PLAYERS is the dramatic organization on our campus. Under the direction of Mrs. Elizabeth R. Smith, head of the Dramatics Department, the club has had a very successful year.

Membership in the club is not limited, and all students interested in any phase of dramatics may become members of the Elon Players. At the end of the year, the Dramatics Department presents "Oscars" to the best actor and actress of the year.

The scene pictured above is one taken from a rehearsal of "Junior Miss" starring Maxie Graham, Edwin Nash and Amy Campbell.

"Always Ready To Serve"

Bob Graham

Kermit Inman

Fleta Moffitt

Senior S. C. A.

THE SENIOR STUDENT CHRISTIAN ASSOCIATION is responsible for student religious activities on campus. The work of the Association is carried out by the various committees. Some of the functions of these committees include Sunday evening vespers, Morning Watch, chapel programs, student body socials, and world student service campaigns. The Senior Student Christian Association also furnishes church ushers and Freshman advisers.

Business sessions of the Senior group are held weekly, and meetings of the entire S.C.A. are held monthly, at which time outstanding speakers are heard and Christian fellowship enjoyed. Officers for the year are: President, Bob Graham; Vice President, Kermit Inman; Secretary-Treasurer, Fleta Moffitt.

Freshman S.C.A.

THE FRESHMAN S.C.A. is made up of outstanding members of the Freshman Class. It introduces the Freshman into the S.C.A. and gives them an opportunity to share their ideas and talents by serving on various committees. It also helps to promote the work of the association among the new students.

During the year they have sponsored some very interesting chapel programs and aided in other religious programs, and have helped in planning socials for the student body.

Officers of this organization are: President, Baxter Twiddy; Vice President, Warren Johnson; Secretary, Mary Schuster.

"Working Freshmen"

Baxter Twiddy

Warren Johnson

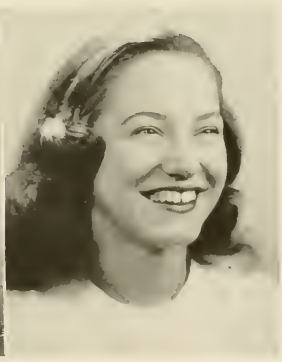

Mary Schuster

"Someday You Will Need It"

Household Arts Club

THE HOUSEHOLD ARTS CLUB'S membership is drawn from the Home Economics majors and other students interested in the type of work it promotes. Its chief function is to discuss problems in the field of Home Economics and to promote interest in this subject. Meetings are held monthly.

The officers are President, Marian Griffin; Vice President, Jo Earp; Secretary-Treasurer, Ella Mae Mogan. Miss Linda Payne is faculty adviser.

"Pallets, Paints, Brushes"

Fine Arts Club

OFFICERS

Dale Hensley.....*President*
Kathy Young.....*Vice President*
Carol Staten.....*Secretary*
Betty Englebert.....*Treasurer*
John Taylor.....*Reporter*

Members

Becky Beale, Warren Burns, Jean Scott Fogleman, Polly Qualls, Richard Staten, Williard Abernathy, Elizabeth Apple, Ruby Braxton, Dorothy Dowd, Jo Earp, Betty Englebert, Warren Ellington, Dale Hensley, Allene Stallings, John Taylor, Steve Walker, Kathy Young, Agnes Harris, Ralph Edwards, Bill Crenshaw, Joe Golembek, Marian Griffin, Alice Brewer, Clyde Dorsett, Doris Peedin, Faye Rickard, Florine Chandler, Carolyn Monsour, Floyd Boyce, Sue Norman, Ellen Parks, Dorothy Showe, Homer Perry, Edna Falwell, Leon Hinton, Gladys Rakestraw, Jeanne Parks, Peggy Holt, Verna Lee Ayscue, Howard Black, Floyd Benton, Obie Bray, Lois Casey, Joe Dunn, Robert L. Ellis, Nancy Eller, W. H. Duncan, Mary Catherine Hill, Katie Lee Hawkins, Hal Dowd Foster, Charlie Dunn, J. W. Knight, Mary Clegg Miller, Raymond Poteat, Carol Staten, Jane Warren, J. F. Williams.

Elon Colonnades

Edward Ray Day.. *Editor*

Mary Clegg Miller.....*Assistant Editor*

Miss Nancy Keen
Mrs. G. A. Johnson } ....*Faculty Advisers*
Dr. C. R. McClure

THE COLONNADES is the literary publication which encourages students to write essays, poetry, short stories and plays. Any campus student has the privilege of contributing worthy original compositions to the magazine. With the return of the men who have been away during the war, this traditional publication's future growth is assured.

Day Students' Organization

OFFICERS

Dale Hensley	*President*	Helen Cobb	*Secretary*
Wally McCulloch	*Vice President*	Max Neese	*Treasurer*

THROUGH these officers and their own organization, the Day Students as a group coöperate with the campus students in carrying out the various activities at Elon. Besides helping with many other projects, this group of students puts on a chapel program and gives an all-school party each year.

"SEEN FROM DAY TO DAY"

"Pre-Med"

THE PRE-MEDICAL ASSOCIATION is an organization formed for the benefit of those men and women who are going into the medical field. The association meets once a month in order to discuss and listen to talks on different phases of the medical field.

The officers are: Jimmy Westmoreland, President; Virginia Ezell, Vice President.

Ministerial Association

THE MINISTERIAL ASSOCIATION is composed of those students who are preparing themselves for full-time Christian service. Each member is attempting through study to build a philosophy of life based upon the principles of Christ. Meetings of the group are held weekly, in which fellowship, study, and practice-preaching are utilized to help prepare the prospective minister for his profession. Several of the members hold pastorates in nearby churches.

Officers of the organization this year are: Catherine Cooper, President; Warren H. Johnson, Vice President; Helen Cobb, Secretary; Todd Ferneyhough, Treasurer; Miss Lula P. Browne, Faculty Adviser.

"FRIENDSHIP — FELLOWSHIP — WORSHIP"

Veterans' Club

THE VETERANS' CLUB is composed of Elon College students who have an honorable discharge from the armed services of the United States. The main purposes of this club are to promote a spirit of unity and accord among the World War II veterans, to promote an active social program, and to keep the veterans informed on all matters pertaining to their interest and welfare.

The officers are: President, Wayne Taylor; Vice President, Warren Burns; Secretary, Jimmy Roberts; Treasurer, Bobby Harris.

International Relations Club

THE NEED for an International Relations Club on the Campus of Elon was felt for many years prior to the forming of the present club in October 1946. Several interested students formed the nucleus for the present club and it has since grown to number nearly sixty members.

Dr. Hans E. Hirsch, Head of the Social Science Division, was selected by the group to become its first sponsor. Nonmember students, members of the faculty, and interested members of the community have taken an active part in the discussions at the weekly meetings. The primary purpose of the club is to promote increased knowledge of international affairs and relations as a means to the establishment of a lasting peace.

The officers are: Alton Wright, President; Arthur Dickson, Vice President; Amy Campbell, Recording Secretary; Vernon Phelps, Corresponding Secretary; Dr. Hans E. Hirsch, Faculty Adviser.

Education Club

OFFICERS

Hazel Cole
President

Virginia Boyd
Vice President

Marion Griffin
Secretary

Dr. S. C. Deskins
Faculty Adviser

The Eduaction Club is composed of students planning to teach or otherwise interested in education.

OFFICERS

Anne Griffin
President

Clarence Wyrick
Vice President

Louis Agresta
Secretary

Jane McCauley
Treasurer

Mrs. Vera C. Hirsch
Faculty Adviser

Le Cercle Francais

Die Deutsche Runde

OFFICERS

Bill Stafford
President

Don Kernodle
Vice President

Lib Johnson
Secretary

Herbert Blalock
Treasurer

The language clubs meet biweekly at which times the members utilize in conversation, study and song and modern language which they have studied.

OFFICERS

Jean West
President

Jimmy Boone
Vice President

Verona Daniels
Secretary

Rocco Donato
Treasurer

El Club Espanol

"E" For Effort at Elon

"E" Men's Club

THE "E" MEN'S CLUB is an organization of all men who have won their letters through varsity sports or as managers of teams. The purpose of the club is to promote fellowship among the athletes and to regulate such matters as awarding of letters.

The officers of the club are: President, Steve Castura; Vice President, Warren Burns; Secretary, Fred Royster; Treasurer, Wayne Taylor.

Panvio Literary Society

Baker	Chrisman	Eller	Graham	McKinney	Neese
Norman	Parker	Rakestraw	Rice	Roberts	Salmons
Silva	Stienmetz	Ward	Whitlock	Williamson	Veazey

THE PANVIO LITERARY SOCIETY took up the work of the former literary societies which were dissolved with the advent of sororities. This society has carried on in praiseworthy fashion their program of activities.

Regular meetings featuring programs of varying nature, business sessions and socials are included in their activities.

The officers are: President, Hilda Roberts; Vice President Erna Nell Carter; Secretary, Martha Veazey; Treasurer, Dorothy Dowd; Faculty Adviser, Miss Frances Muldrow.

BETSY SMITH
May Queen

May Day

VERDALEE NORRIS
Maid of Honor

The Court

BETSY SMITH
Queen

VERDALEE NORRIS
Maid of Honor

MARY COXE
Senior Attendant

LOUISE CLAYTON
Senior Attendant

FLO CHANDLER
Junior Attendant

ELIZABETH JOHNSON
Junior Attendant

STEVE CASTURA
King

FRED ALBRIGHT
Escort

FRED REGISTER
Escort

JIMMY ROBERTS
Escort

ACE HARRELL
Escort

WAYNE TAYLOR
Escort

at Elon College 1947

FLO CHANDLER
Junior Attendant

ELIZABETH JOHNSON
Junior Attendant

MARY COXE
Senior Attendant

LOUISE CLAYTON
Senior Attendant

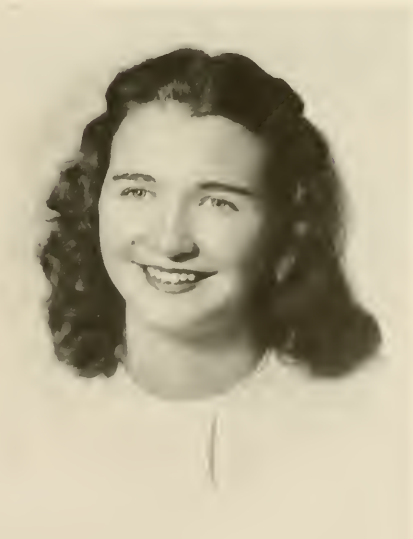

"...on the North Gate

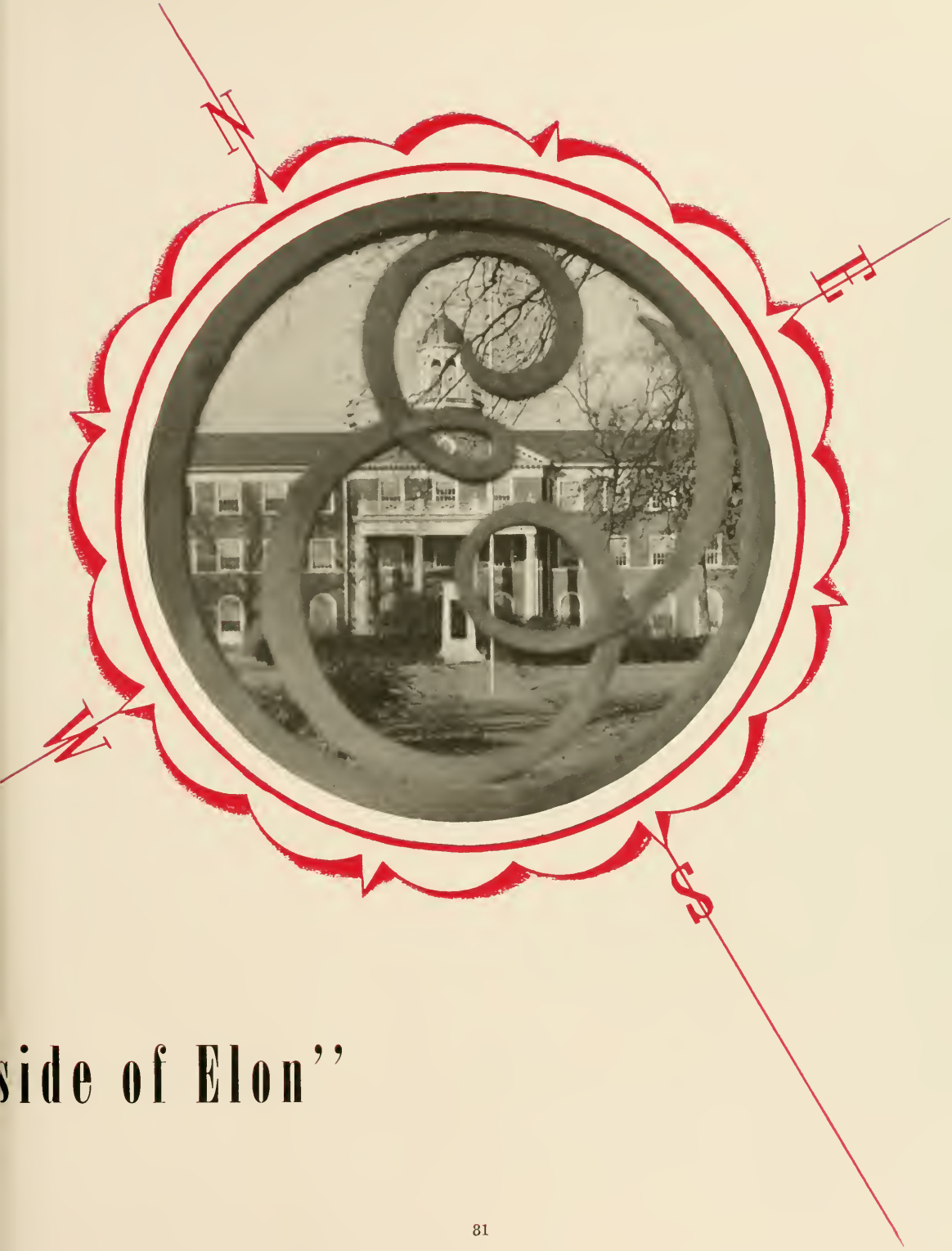

side of Elon''

Sigma Phi Beta

Senior: Steve Castura

Juniors: Bill Copeland, Arthur Dixon, Phil Gearing

Sophomores: Floyd Boyce, Bobby Harris, Fred Hoffman, Don Kernodle, David McClenny

Freshmen: Tommy Foust, Hal Reynolds

Sponsor: Professor G. A. Johnson

Σ Φ Β

ORGANIZED 1918

First row:
Castura
Copeland
Dixon
Gearing

Second row:
Boyce
Harris
Kernodle
McClenny

Third row:
Foust
Reynolds

Delta Upsilon Kappa

Seniors: Nancy Jordan, Verdalee Norris

Juniors: Betty Benton, Sarah Maness, Kathleen Young

Sophomores: Marie Bryan, Anne Byrd, Betty Engleburt, Caroline Monsour, Dot Shakelford

Freshman: Jeanne Meredith

Sponsor: Mrs. Elizabeth R. Smith

ΔΥΚ

ORGANIZED 1918

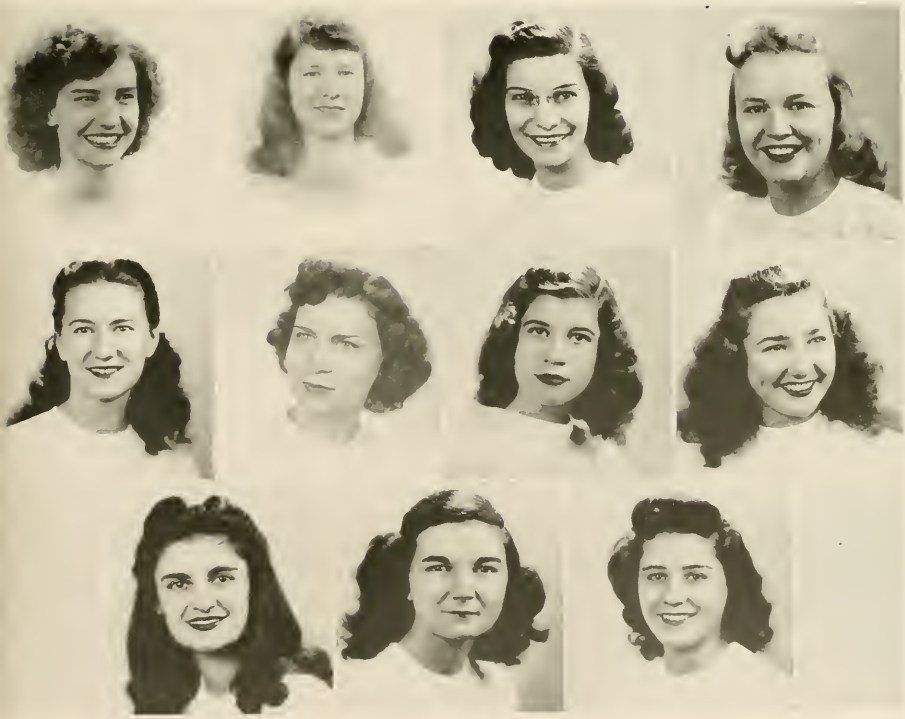

First row:
Jordan
Norris
Benton
Maness

Second row:
Young
Bryan
Byrd
Engleburt

Third row:
Monsour
Shakelford
Meredith

Kappa Psi Nu

Seniors: George Bullock, Fred Register

Juniors: Al Burlingame, Fred Gilliam, D. B. Harrell, Gayle Pollard, Frank McCauley, Wayne Taylor, Jack Walker

Sophomores: Tommy Burton, Bill Williams

Freshmen: Dalton Harper, Warren Johnson

Sponsor: J. L. Pierce

K Ψ N

ORGANIZED 1920

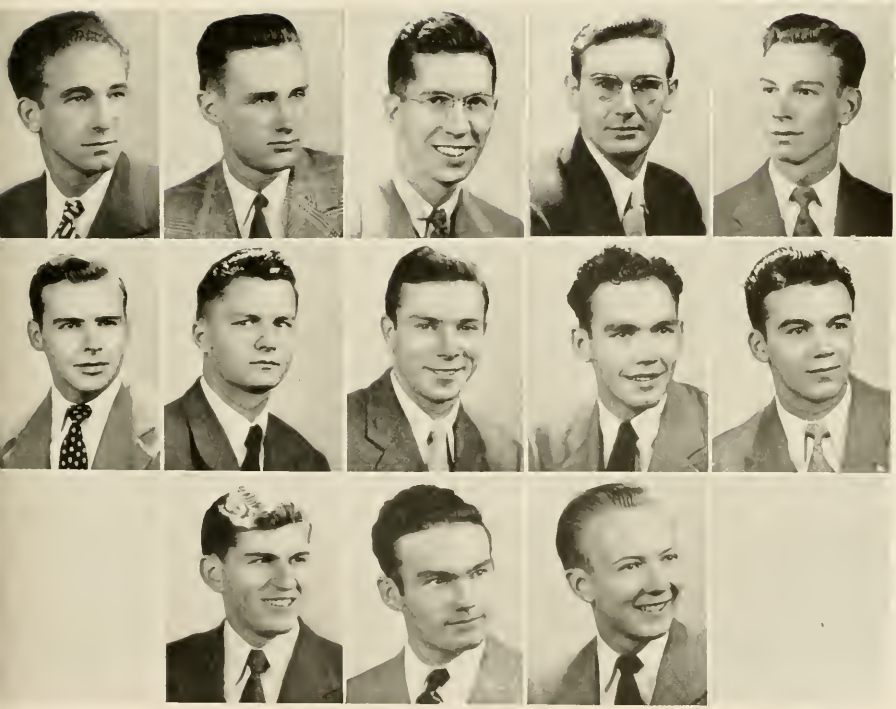

First row:
Bullock
Register
Burlingame
Gilliam
Harrell

Second row:
Pollard
McCauley
Taylor
Walker
Burton

Third row:
Williams
Harper
Johnson

Tau Zeta Phi

Seniors: Helen Cobb, Catherine Cooper, Mary Coxe, Patricia Hook, Lucille Morgan, Hilda Neese, Ann Pfisterer, Marjory Reidt, Sara Yarbrough

Juniors: Florine Chandler, Ella Mae Morgan

Sophomores: Elizabeth Jernigan, Mildred Johnson, Fleta Moffitt, Elaine Pace, Jeanne Rader, Allene Stallings, Jane Warren, Mary Jo Watts, Jean West

Sponsor: Mrs. Oma U. Johnson

T Z Φ

ORGANIZED 1920

First row:
Cobb
Cooper
Coxe
Hook
Morgan
Neese

Second row:
Pfisterer
Reidt
Yarbrough
Chandler
Morgan
Jernigan

Third row:
Johnson
Moffitt
Pace
Rader
Stallings
Warren

Fourth row:
Watts
West

Iota Tau Kappa

Seniors: Warren Burns, Joe Kidd, Jimmy Roberts, Finlay Thompson

Juniors: Carl Allen, Louie Agresta, Marion Chase, William Duncan

Sophomores: Calvin Milam, Harold Siler, Wayne King, Edwin Carson

Freshman: Ira Cutrell

Not pictured: James K. Knight, Claude Comer, W. C. Latta, Lawrence Paige

Sponsor: Mr. Garland Causey

I T K

ORGANIZED 1927

First row:
Burns
Kidd
Roberts
Thompson
Allen

Second row:
Agresta
Chase
Duncan
Milam
Siler

Third row:
King
Carson
Cutrell

Beta Omicron Beta

Seniors: Louise Clayton, Hazel Cole, Virginia Ezell, Mrs. Kathleen Shoffner

Juniors: Maxine Cole, Paige Eaves, Anne Griffin, Agnes Harris, Elizabeth Johnson, Dorothy Shepherd, Vivian Walker, Doris Cannon

Sophomores: Dorothy Dowd, Marjorie Moore, Elinor Mack Paul, Genell Tucker

Sponsor: Miss Vanda Whicker

B O B

ORGANIZED 1920

First row:
Clayton
Cole
Ezell
Shoffner
Cole
Eaves

Second row:
Griffin
Harris
Johnson
Shepherd
Walker
Cannon

Third row:
Dowd
Moore
Paul
Tucker

Alpha Pi Delta

Seniors: Tony Festa, Leon Hinton

Juniors: Ralph Edwards, Warren Ellington, Max Garrett, James Langston, Frank Roberts

Sophomores: Keister Glascock, Sylvan Routh

Sponsor: Dr. Hans E. Hirsch

A Π Δ

ORGANIZED 1926

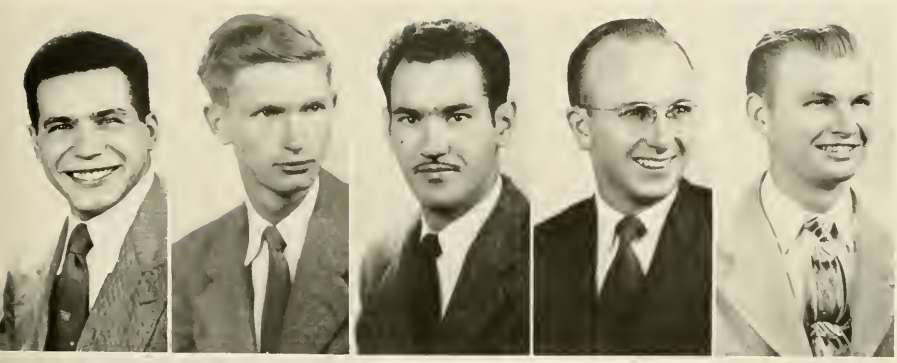

First row:
Festa
Hinton
Edwards
Ellington
Garrett

Second row:
Langston
Roberts
Glascock
Routh

Not pictured:
Richard Coley
Harold Walton
Richard Moore
Robert Moore
Richard Staten

Pi Kappa Tau

Seniors: Ruby Braxton, Lois Dean Casey, Helen Gunter, Dale Hensley, Betsy Smith, Patsy Wrenn

Juniors: Janice Frazier, Jane Lewis

Sophomores: Joan Frazier, Mabel Somers, Dorothy Sutton Showe, Carolyn Thompson

Sponsor: Miss Amelia Jane Thiele

Π K T

ORGANIZED 1924

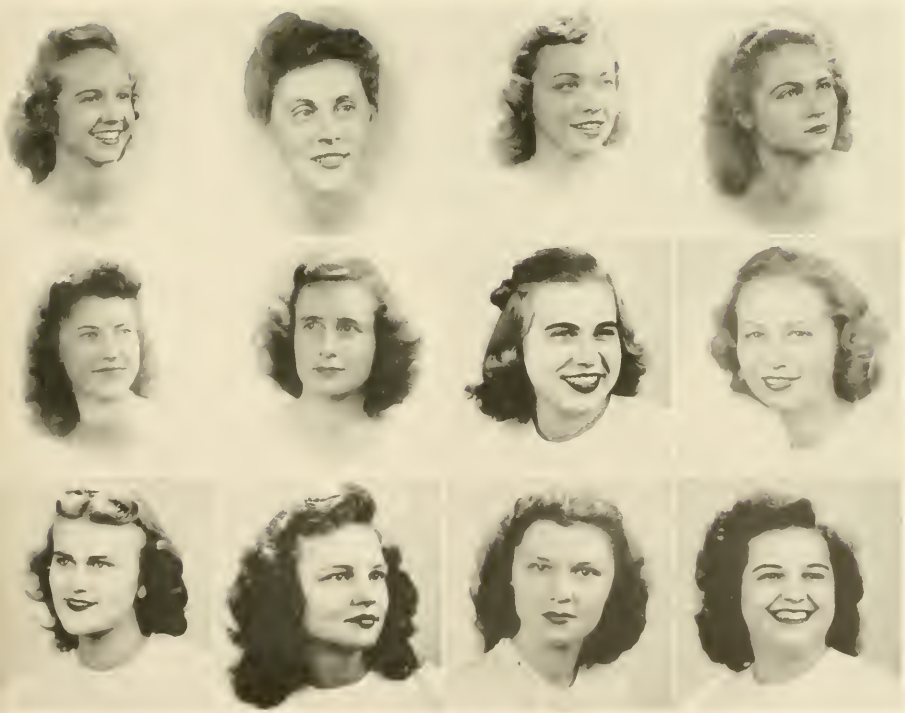

First row:
Braxton
Casey
Gunter
Hensley

Second row:
Smith
Wrenn
Frazier
Lewis

Third row:
Frazier
Somers
Showe
Thompson

Delta Psi Omega

NATIONAL HONORARY DRAMATIC FRATERNITY

Elon Chapter

Charter Granted 1935

Members

Mary Baxley Coxe
Robert Jenkins Graham
Ruby Dale Hensley
Allen Lafayette Hurdle
Verdalee Grey Norris
Anne Ruth Strader
Elizabeth Curtis Benton
Susie Elizabeth Johnson
Jane Utley McCauley
Alfred Wise Burlingame
Marjorie Norfleet Moore

Pi Gamma Mu

NATIONAL HONORARY SOCIAL SCIENCE FRATERNITY

North Carolina Alpha Chapter

Organized 1924

Members

Ruby Braxton
Annie Louise Clayton
Helen Henderson Cobb
Dorothy Hazel Cole
Catherine Ward Cooper
Mary Baxley Coxe
Edward Ray Day
Ida Virginia Ezell
Martha Franks
Ruby Dale Hensley
Leon C. Hinton
Doris Patricia Hook
Hilda Grey Neese
Lucille Morgan
Ann Rader Pfisterer
Fred Register
Kathleen Shoffner
Betsy Maude Smith
Anne Strader
James Phillip Westmoreland
Marion Butler Chase, Jr.
Sidney Paige Eaves
James Ratliffe Mobley, Jr.
Vivian Allenne Walker
Grace Evelyn Ward
Jane Whitlock

OFFICERS

Patricia Hook
President

Lucille Morgan
Secretary

C. W. Parkins
Faculty Adviser

"...on the West Gate

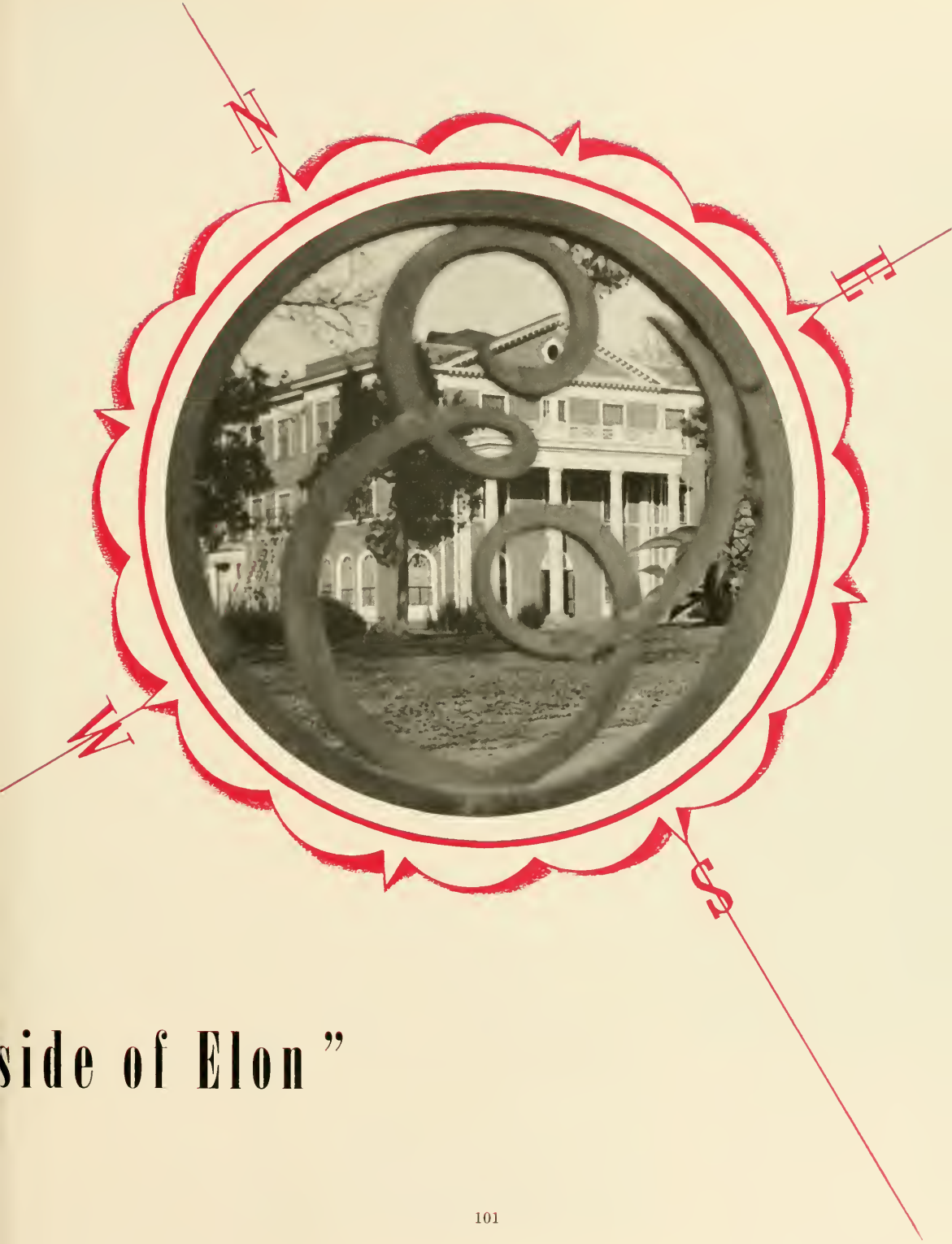

side of Elon"

Return To The Gridiron

FALL, 1946, marked the return to Elon College of intercollegiate football, after an absence of four years, and the Christian institution's program for the renewal of all major sports was complete. At the head of that program was an Elon alumnus, L. J. "Hap" Perry, who had coached successfully for nineteen years at Reidsville High School. His football squad was inexperienced, played raggedly during the early games, but improved tremendously by the end of the season.

COACH L. J. "HAP" PERRY
Elon
Class of '23

Harris
Darden
Hoffman

Causey
Domenick
Brande

Wigmore
Parker
Gunn

Melvin
Castura
Hardy

ELON COACHING STAFF

Pictured with head football coach "Hap" Perry *left*, are Garland Causey, Elon *center*, line coach, and Jan L. Pierce, High Point *right*, backfield coach.

THE FOOTBALL TEAM, facing experienced opponents in most of the games, finished the 1946 season with a record of four wins, five losses, and one tie. To be sure, it was a far cry from Elon's championship team of the last football season before the war, but the Fighting Christians improved with each succeeding game, and prospects for 1947 were more promising than for 1946.

Elon opened the '46 campaign with a 14-0 triumph over Atlantic Christian, but lost to Appalachian, 40-0, at Boone. Then followed an exciting 13-6 nod over E.C.T.C. The season was at its lowest when the Perry men bowed to Newberry and Catawba, 20-0 and 40-0, on consecutive week-ends; but they bounced back to outscore Erskine, 12-0. After dropping a 31-6 decision to High Point and losing by 14-13 to an outplayed Lenoir Rhyne team, the Christians upset the undefeated 325th Glider Infantry of Fort Bragg, 7-6, and finished the year with a brilliant 14-14 tie with Guilford in the traditional Thanksgiving Day game.

The 1946 Squad

1946 FIGHTING CHRISTIANS!

Here is Elon's first post-war football team: *Left to right, front row:* Steve Castura, Louis Agresta, Claude Manzi, Andy Cornish, Gene Hardy, Arlin Brande, Pokey Fulton, Malcolm McCracken, Bobby Harris, Jack Russell, Billy Matze, Fred Hoffman. *Center row:* Dave Darden, Charles Nichols, Lou Savini, Jerry Domenick, Jack Perry, J. B. Martin, Bud Ferneyhough, Fred Claytor, Jim Murray, Mike Kozakewich, Woody Wilson, Bill Perry, Claude Gentry. *Back row:* Joe Rosemond, *Manager;* Dave McClenny, Ed Drew, Garland Gentry, Paul Causey, Weldon Price, Ted Parker, George Shumar, J. W. Knight, Sam Sharron, H. C. Wigmore, Ray Gunn, Arnold Melvin.

ELON 14, A.C.C. 0
Playing at home in their first game in four years, the Christians made Coach Perry's debut as a college coach a successful one. Bobby Harris broke away for 48 yards to score the initial touchdown, during the third quarter, and tallied again in the fourth from the 3-yard line. Steve Castura kicked both points. A.C.C. completed a pass in the end zone in the second quarter, but a penalty nullified the play.

APPALACHIAN 40, ELON 0
The Mountaineers took advantage of the breaks to overwhelm the Perry men in the "Battle of Boone." Twice Elon marched to the Apps' five- yard line, only to have forward passes intercepted and returned 95 and 103 yards for enemy touchdowns. At halftime the score was 27-0, and Elon never did get back in the game.

ELON 13, E.C.T.C. 6
Behind 6-0, at the half, Elon shoved across two third-period touchdowns to win this thriller. Bud Ferneyhough evened the score with a 55-yard sprint, and the winning touchdown came on a 29-yard forward pass-lateral play, Russell to Savini to Domenick. Castura made the second try for point, after missing the first.

NEWBERRY 20, ELON 0
Fumbles cost the Christians this game at Newberry, S. C., Newberry pounced on an Elon fumble behind the goal for the first score, marched 45 yards after another recovery for the second touchdown, and picked another loose ball out of mid-air for an 18-yard run for the third. Elon's only moment of glory came on Bobby Hogan's 57-yard punt return, although the ball was called back because of a penalty.

CATAWBA 40, ELON 0
Catawba's Tangerine Bowl team was just too powerful. Although Elon fought the Indians to a standstill for nearly a quarter, once the touchdown parade started it couldn't be stopped. Halftime score was 21-0. Ferneyhough and Murray sparked Elon's only threat, a drive to the enemy 21-yard line in the final period, but there Catawba held.

ELON 12, ERSKINE 0
Bobby Harris repeated his performance of the A.C.C. game in this muddy contest at Anderson S. C., making both Elon scores, one on a 25-yard gallop and the other on an 11-yard sweep. In this particular game the Christians' line looked better than at any previous time, as Manzi, Domenick, Cornish, Savini, Melvin, and Bill Perry stood out.

HIGH POINT 31, ELON 6
"Rough" was the word for it when Elon met High Point's Panthers at Memorial Stadium, Greensboro. Perry's team got off to a fast start, progressing as far as the four-yard line in the opening minutes, before High Point stiffened. By running around Elon's ends, the Panthers came back strong, tallied three times in the second quarter and twice in the third, to put the decision on ice. Dave McClenny, most consistent Christian ground gainer during the year, plunged across in the last minute of play for the lone Elon touchdown.

LENOIR-RHYNE 14, ELON 13
The Homecoming Day game was a heartbreaker for Elon, which outplayed the Bears from Hickory by 19 first downs to 8. A 32-yard end run by Fred Claytor gave the Maroon and Gold gridders a 6-0 lead before the battle was two minutes old, but Lenoir-Rhyne rolled 70 yards to take a 7-6 command in the first quarter. A last-down touchdown pass from Elon's 3-yard line and another extra point made the count 14-6 as the second period began, and Elon was back in the game just before halftime when McClenny and Harris moved the ball 80 yards, Harris scoring. Castura converted this time, but it was one point too few. Elon ran up 12 first downs to the Bears' one in the final half, but couldn't cross the goal line again.

ELON 7, 325TH GLIDER 6
An unbeaten Fort Bragg team held a six-point lead over the Christians as this game entered its closing stages, but a 77-yard drive, with Harris tallying from the enemy five, plus Steve Castura's extra point conversion, pulled the verdict out of the fire for Elon. Ferneyhough and Claytor helped give Elon a 14 to 4 edge in first downs over the visiting Troopers.

ELON 14, GUILFORD 14
Guilford was a four-touchdown favorite for this Thanksgiving Day clash in Greensboro, but Elon made the Quakers come from behind to tie up the ball game in the last quarter. After Guilford went ahead, 7-0, early in the game, the Fighting Christians began to click. Claytor scored after an 80-yard march, then tossed a touchdown pass to Savini for another 6 points. Castura's two perfect placements gave Elon a 14-7 edge at halftime. Only a late drive and Maultsby's successful try for point enabled Guilford to prevent a complete upset.

ACTION SHOT

Taken during Cherry Point basketball game at Elon shows all five Elon players, *light jerseys*. Jumping for ball is Ed Drew, and, *left to right*, other Christians are Roney Cates (11), Leon Pope (9), Joe Colombek (14), and Jim Hayett, *extreme right*. See basketball pages for story of the 1946-'47 season and more pictures.

Tennis

RETURNING TO ELON IN 1946, along with the major sports, was tennis. Coached by Lacy B. Adcox, the Christian net squad played a schedule of six meets, five of them against North State conference rivals. Tommy Boyenton, Al Burlingame, Bill Love, Lawrence Paige, Alton Wright, and Bob Barrett all scored victories during the season, and Elon finished second in the conference standings behind the strong Catawba squad.

After suffering an 8-0 defeat at the hands of Greensboro Tennis Association in the opening meet, the Christians improved greatly. Catawba won 4-3 and 6-1 decisions; but Elon split with Guilford, winning by 4-3 and losing, 4-2, and beat High Point once, 4-2, and was leading the Panthers in a second meet when rain interrupted.

Coach Pierce has been named to guide the 1947 tennis team, which turned out to practice for its ten-meet schedule with several lettermen and some promising newcomers hoping to give Elon a bigger and better season.

1946 TENNIS SQUAD

These are the men who wielded the racquets for Elon last spring: *Left to right, front row:* Bobby Barrett, Carl Allen, Al Burlingame, Tommy Boyenton, Sidney Holt. *Back row:* James Langston, Alton Wright, Bill Love, Lawrence Paige, and Coach L. B. Adcox.

Elon College Basketeers

HERE ARE THE MEMBERS of Elon's fine 1946-'47 basketball squad, which, although having a less impressive record than the previous year, nevertheless scored several brilliant victories and finished the regular season with a record of 13 wins and 10 losses. *Left to right, front row:* Jim Huyett, Deward Hooker, Jack Russell, Captain Warren Burns, Lou Savini, Johnny Clayton. *Back row:* Chuck Lentz, Graham Erlacher, Ed Drew, Roney Cates, Jack Andrews, Wayne Taylor, and Leon Pope.

(Flash!! Elon won North State Conference basketball championship by beating W.C.T.C., 53-51, in finals of conference tournament at High Point! Christians earned finals berth by trimming A.C.C. in first round and Lenoir Rhyne in semi-finals. Cates scored 15 points in each game to boost his total for year to 457.)

CHRISTIAN CAGE COACHES

Guiding the Fighting Christian basketball team through another successful season were Head Coach "Hap" Perry, right, and Assistant Coach Garland Causey, left. Both coaches are Elon graduates and former star athletes at the Christian College.

RETURNING SERVICEMEN made basketball competition in the North State tougher than ever during the 1946-'47 season, but Elon came through to win 13 of 23 games, ended the regular schedule with a record of eight wins and four losses against league foes, and entered the revived conference tournament seeded third behind Appalachian and High Point.

Among the Christians' victims during the year were the famed McCrary Eagles, who bowed on the Elon court for the second straight year; the Cherry Point Marines, conqueror of the Southern Conference champs, North Carolina State (although the Christians lost three decisions to the Marines before finally turning the tables); Catawba, which Elon beat for the first time in three years; and Appalachian and High Point, the one-two teams of the North State tourney.

Player who created much ado throughout the year was sophomore Roney Cates, who, as the regular season closed, led the entire South in scoring with a total of 412 points. Roney easily gained honors in the North State conference, and near the season's end was rated seventh highest scorer in the United States. His best game was at Wilson against Atlantic Christian, when he tossed in 36 points for a new conference record.

Among the charges of Coach Perry were other capable players, too, such as Captain Warren Burns, Johnny Clayton, Joe Golombek, Ed Drew, Lou Savini, and Leon Pope. Illness forced Golombek to the sidelines halfway through the season, depriving the Christians of one of their best defensive men.

1946-'47
BASKETBALL RECORD
(Won 13, Lost 10)

Opp.	*Opponent*	*Elon*
52	Danville Indep.	63
51	Cherry Point	39
44	Cherry Point	30
60	Danville Indep.	63
28	Greensboro Y	57
51	Hanes Hosiery	37
37	McCrary Eagles	47
65	*Appalachain	37
42	†*Lenoir-Rhyne	43
57	*Catawba	42
75	McCrary Eagles	64
73	Hanes Hosiery	47
61	*Atlantic Christ.	72
32	*Appalachian	34
32	*Catawba	35
60	*High Point	52
37	*Lenoir-Rhyne	51
63	Cherry Point	57
40	Cherry Point	44
48	*Guilford	55
33	*High Point	36
49	*Guilford	39
44	*Atlantic Christ.	51
1,134		1,095

* Conference.
† Overtime.

Burns
Savini

Drew
Pope

Cates
Meredith
Manager

Clayton
Hooker

Spring Fever!

IN THE WORLD of sports, the coming of spring means "baseball" has arrived, and in the spring of 1946 baseball returned to Elon for the first time since the war. Coach Jan L. Pierce rounded his squad into fair shape, and managed to surprise several highly regarded opponents before the last pitch was thrown. The squad won only seven of fifteen contests, but the record was good enough for a first effort. This year Elon hopes to go places in the North State conference, boasting last year's entire pitching staff around which to build a strong team. Bill Anderson, Jack Andrews, "Pep" Watkins, and James McSwain all saw mound duty for the Christians, and all are back for the 1947 squad. Steve Walker, Johnny Clayton, and W. C. Latta, last season's leading batsmen, also are expected to be in the lineup when the ump hollers "Batter up!"

ELON'S DIAMOND SQUAD IN 1946, shown here, included *left to right, first row:* Warren Ellington, Steve Walker, Dave Smith, Frank Roberts, J. W. Knight, Lewis Nance, W. C. Latta. *Second row:* Dick York, Jack Andrews, Johnny Hill, James McSwain, Steve Castura, Clarence Swinney, Warren Burns, Bill Clayton. *Back row:* Coach Pierce, Woody Wilson, Jim Parker, Bill Anderson, "Pep" Watkins, Johnny Clayton, and Larry McCauley, *Manager.*

Kill the Ump!

1946
BASEBALL RECORD
(Won 7, Lost 8)

Opp.	*Opponent*	*Elon*
5	Ohio University	6
3	O.R.D. Hawks	4
8	*Lenoir Rhyne	1
10	*Catawba	2
9	Hanes Hosiery	12
5	*Atlantic Christian	3
6	*Atlantic Christian	1
1	*Guilford	2
3	*Catawba	5
2	*High Point	8
6	*Lenoir-Rhyne	3
10	*Atlantic Christian	2
4	*Atlantic Christian	2
15	McCrary Eagles	5
3	*Guilford	4

* Conference.

JOHNNY CLAYTON
W. C. LATTA

SOFTBALL TEAM
Elon Vets' Club kept sports alive during summer of 1946 by forming softball team which won 32 games and lost 20 in season's play. In August, team made tour of the North, playing at Danville, Va., Annapolis, Md., Rye, N. Y., and Bristol, Conn. Pictured are *left to right, kneeling:* Atkins, Hollander, Harris, Mulford. *Standing:* Burlingame, Nance, Ayscue, McClenny, and Griffin.

Intramural Sports

INTRAMURAL SPORTS have a big place on the Elon College campus. Each year teams are chosen and competition is run off in such sports as touch football, volley ball, basketball, softball, tennis, and bowling, with members of the winning teams having their names engraved on permanent trophies. Individual awards also are given.

Important to the success of the intramural program is the Intramural Council, consisting of a Men's Council and a Women's Council. This combined council maps out and carries through the athletic program, and in all cases its decisions are final on the status of players and protests.

Much credit for the success of this program should go to Coach Jan L. Pierce, who has kept the intramural leagues functioning throughout the year at a high level of competition and interest.

MEN'S INTRAMURAL COUNCIL

Picture of Men's Intramural Council includes, *Seated:* Bill Copeland, Sigma Phi; Wayne Taylor, Kappa Psi; Frank Roberts, Alpha Pi; Coach Pierce. *Standing:* Bill Freeman, Day Student; Fred Yarborough, North-North; Ray Hayes, Vets Court; Warren Burns, I.T.K.; Deward Hooker, Mooney; and Charles Hollander, South Dormitory. Representatives of Club House, South-South, and Oak Lodge were not available for photograph.

"Girls Like to Play"

GIRLS ATHLETICS have assumed an important place in campus activities this year. The sports activities for girls are entirely intramural but much rivalry accompanies each contest because of the dormitory and sororities participating.

The Women's Intramural Council is composed of representatives from the various dormitories. This council maps out and carries through the girl's athletic program and in all cases its decisions are final on the status of players and teams.

INSURED SAVINGS INVESTMENTS

DIRECT REDUCTION HOME LOANS

G.I. LOANS TO VETERANS A SPECIALTY

•

The Friendly "Home Folks" Since 1914

FIRST FEDERAL SAVINGS AND LOAN ASSOCIATION

102 W. Front Street Burlington, N. C.

Coca-Cola

Burlington Coca-Cola Bottling Company

Burlington, North Carolina

MELVILLE DAIRY

•

Products of that

RICH JERSEY MILK

•

Burlington, N. C.

LEA TAXI SERVICE, Inc.

Phone 777

"BEST TAXI SERVICE IN BURLINGTON"

Compliments of

Correct Time Inn

•

Specializes in Delicious Steaks

and

Fried Chicken

PEPSI-COLA

BOTTLING CO.

Compliments of

SELLARS

(B. A. Sellars & Sons, Inc.)

•

Burlington's Oldest, Largest and

Most Modern Department Store

We Appreciate Elon College

Enroll at Elon and Drink

ROCK CREEK
DAIRY MILK

While You Prepare for Your Life Work

•

Rock Creek Dairy Milk

Gibsonville, North Carolina

BAKER-CAMMACK
HOSIERY MILLS, INC.

★

Manufacturers

Men's Novelty Hosiery

★

Plants

Burlington, and Mebane, North Carolina

FOR A LIFETIME INVESTMENT
IN HEALTH

★

HOOD'S
SPORTING GOODS

★

Elon's Headquarters
for
Athletic Equipment

Compliments of

STANDARD THEATRE
SUPPLY COMPANY

★

GREENSBORO, NORTH CAROLINA

Established 1880

KESTER MACHINERY
COMPANY

★

MILL
and
FACTORY SUPPLIES

★

Burlington, North Carolina

Compliments of

RHODES-COLLINS
FURNITURE CO.

For 15 Years Burlington's Leading Furniture Store

An institution dedicated to the progress of Burlington and Alamance County

418-420 South Main Street
BURLINGTON, N. C.

Compliments of

NEESE-SHOFFNER
FURNITURE
COMPANY

★

Burlington, North Carolina

ALAMANCE BOOK &
STATIONERY CO.

★

Books, Gifts, Engraving
School and
Office Supplies

★

Burlington, North Carolina

Compliments of

ALAMANCE
HOTEL

★

BURLINGTON, N. C.

CAMMACK OFFICE SUPPLY

★

ARTMETAL OFFICE FURNITURE

All Office Essentials

★

Phone 2634

BURLINGTON, N. C.

Compliments of

THE JEWEL BOX, Inc.

Burlington, North Carolina

T. N. BOONE

THE TAILOR

★

BURLINGTON, N. C.

★

"The Best Place You Can Buy a Suit"

KIRK HOLT HARDWARE COMPANY

★

HARDWARE : PAINTS

BUILDING SUPPLIES

FARM MACHINERY : MILL SUPPLIES

★

Visit Our Gift Shop

Phone No. 2

MAIN STREET BURLINGTON, N. C.

Compliments of

PARAMOUNT THEATRE

"Showplace of Alamance County"

★

First Run Pictures of Every Major Studio

POPULAR PRICES

★

YEAR 'ROUND AIR CONDITIONED

CAROLINA THEATRE

First Runs and Stage Shows
at Popular Prices

ALAMANCE THEATRE

"We Bring the Best Ones Back"

WHERE ELON MEETS BURLINGTON

Compliments of

ELON
SODA
SHOP

ELON COLLEGE, N. C.

Compliments of

ELON
GRILL

●

ELON COLLEGE, N. C.

Compliments of

Burlington's Shopping Center

BELK-BECK COMPANY

A Most Pleasant and
Profitable Place to Shop

BURLINGTON
MUNICIPAL
AIRPORT

COBLE HARDWARE CO.

Hardware : Paints
Building Supplies
Farm Machinery : Tobacco Curers

PHONE 1872
421 S. MAIN BURLINGTON, N. C.

Compliments of

WASHINGTON CAFE

★

Burlington, N. C.

With Our Very Best Wishes
To the Graduates
from

MOOREFIELD FLORIST
Burlington, North Carolina

Compliments of

UNITED
DOLLAR
STORE

★

Burlington, N. C.

BETTY LOU SHOP

"Popular Because of Style and Value"

Burlington, North Carolina

Keep Trim and Smart
Expertly Laundered Shirts
They Stay Fresh Longer

ALAMANCE LAUNDRY and
DRY CLEANERS
"We Do It Better"

Phones 560, 561, 562 Burlington, N. C.

Compliments of

TROLLINGERS FLORIST

Burlington, N. C.

Compliments of

ELON COLLEGE BOOK STORE

ALAMANCE BUILDING

Compliments of

McLELLANS

Burlington, N. C.

Compliments of

THE GLAMOUR SHOP

BURLINGTON, N. C.

Compliments of

RAYLASS
DEPARTMENT STORES

★

Everything to Wear for the Entire Family

Compliments of

DOYLE'S JEWELRY

Burlington, N. C.

ROSENBLOOMS

★

Men's Wear

★

Phone 502 Burlington, N. C.

Compliments of

DAVIS NEWS COMPANY

"Be Up-to-date — Read a Magazine Tonight"

122 N. MAIN STREET BURLINGTON, N. C.

Compliments of

WEST END FURNITURE CO.

Phone 1467-J Trollinger Street

Burlington, North Carolina

GOLDMAN'S

"Shoes They Talk About"

BURLINGTON, N. C.

Compliments of

BOSTON CLEANERS

BURLINGTON, N. C.

FOSTER SHOE COMPANY

111 East Davis Street

Burlington, North Carolina

Compliments of

THE LADIES SMART SHOPPE

"The Latest to Wear for Ladies that Care"

SOUTH MAIN STREET BURLINGTON, N. C.

Alamance Electric Supply Co., Inc.

106 North Main Street

Postoffice Box 1175 Telephone 1684

BURLINGTON, N. C.

A. D. PATE AND COMPANY

Quality Printers Since 1906

Telephone 216 Burlington, N. C.

Compliments of

EFIRD'S DEPARTMENT STORE

BURLINGTON, N. C.

THE HOSIERY SHOP

COMPLETE LINE OF HOSIERY FOR MEN, WOMEN AND CHILDREN

"The Only Exclusive Hosiery Shop in Alamance County"

Compliments of

MEBANE SHOE STORE

BURLINGTON, N. C.

Compliments of

COLLEGE STATION

ELON COLLEGE, N. C.

Compliments of a

Friend

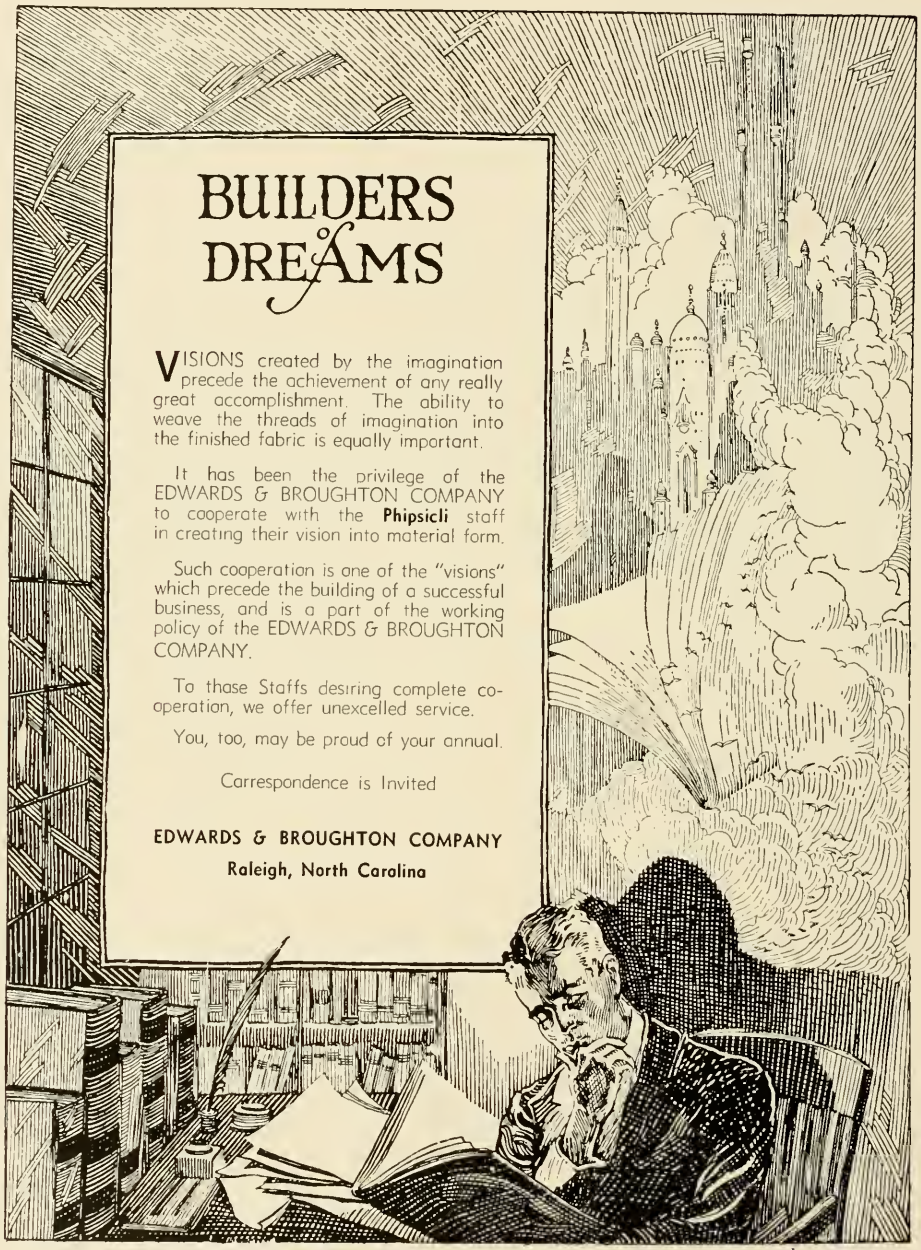
BUILDERS of DREAMS
VISIONS created by the imagination precede the achievement of any really great accomplishment. The ability to weave the threads of imagination into the finished fabric is equally important.
It has been the privilege of the EDWARDS & BROUGHTON COMPANY to cooperate with the Phipsicli staff in creating their vision into material form.
Such cooperation is one of the "visions" which precede the building of a successful business, and is a part of the working policy of the EDWARDS & BROUGHTON COMPANY.
To thase Staffs desiring complete co-operation, we offer unexcelled service.
You, too, may be proud of your annual.
Correspondence is Invited
EDWARDS & BROUGHTON COMPANY
Raleigh, North Carolina

AUTOGRAPHS

AUTOGRAPHS